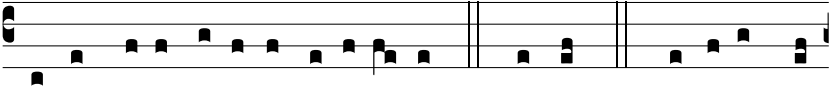

Per ómni- a sécu-la sæcu-ló-rum. ℟. Amen. ℣. Dóminus vo-

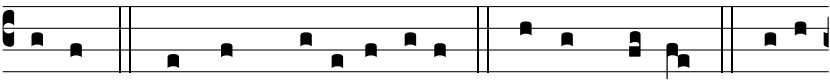

bíscum. ℟. Et cum spí-ri-tu tu-o. ℣. Sursum corda. ℟. Habé-

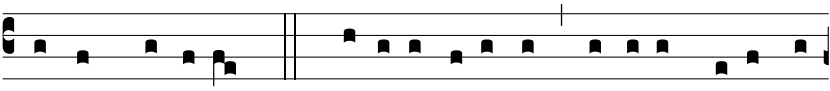

mus ad Dóminum. ℣. Grá-ti- as agámus Dómino, De- o no-

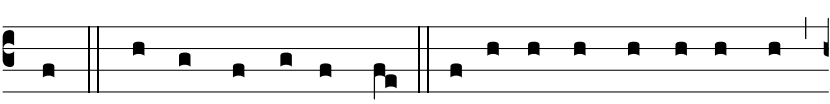

stro. ℟. Dignum et justum est. Ve-re dignum et justum est,

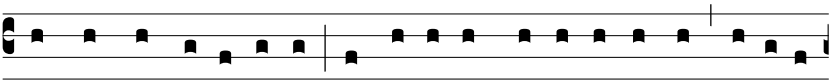

æquum et sa-lu-tá-re, nos ti-bi semper et u-bíque grá-ti- as

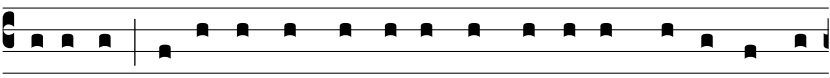

áge-re: Dómi-ne, sancte Pa-ter, omní-po-tens æ-térne De-

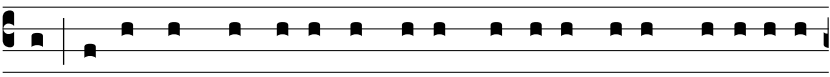

us: Et in Archánge-lis Ange-lísque tu- is tu- a præcóni- a

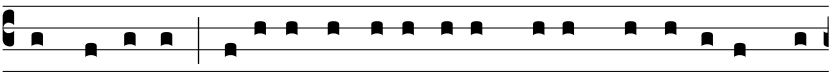

non ta-cé-re, qui- a ad excellénti- am tu- am re-cúrrit et gló-

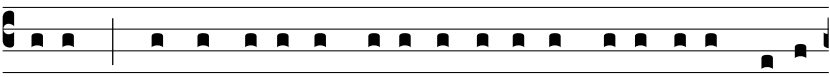

ri- am quod angé-li-ca cre- a-tú-ra ti-bi probá-bi-lis hono-

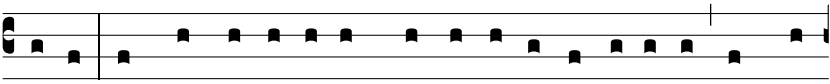

ré-tur: et, cum il-la sit amplo dé-co-re digníssima, tu quam

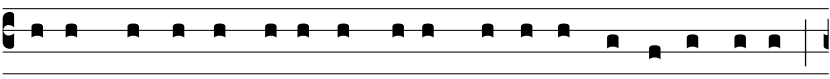

sis imménsus et super ómni- a præ-fe-réndus osténde-ris,

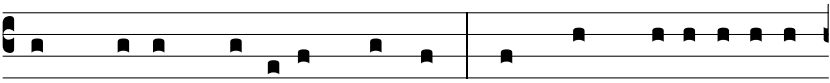

per Christum Dóminum nostrum. Per quem multi-túdo An-

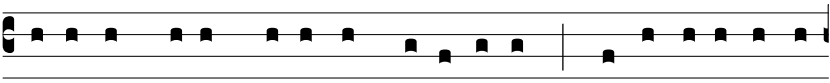

ge-ló-rum tu- am cé-lebrat ma-iestá-tem, qui-bus ado-rántes

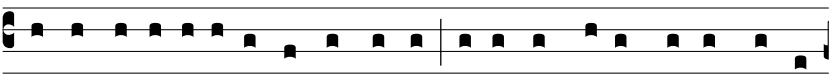

in exsulta-ti- óne coniúngimur, una cum e- is laudis vo-ce

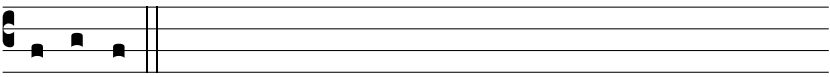

clamántes: