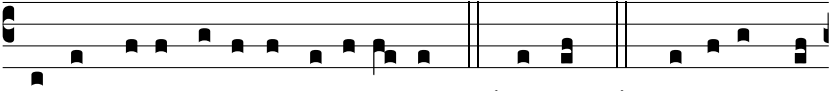

Per ómni- a sécu-la sæcu-ló-rum. ℟. Amen. ℣. Dóminus vo-

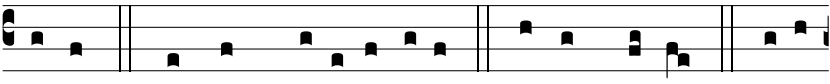

bíscum. ℟. Et cum spí-ri-tu tu-o. ℣. Sursum corda. ℟. Habé-

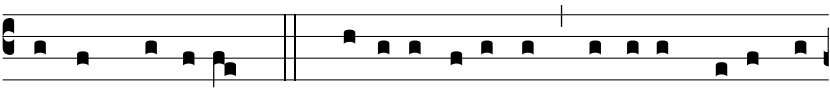

mus ad Dóminum. ℣. Grá-ti- as agámus Dómino, De- o no-

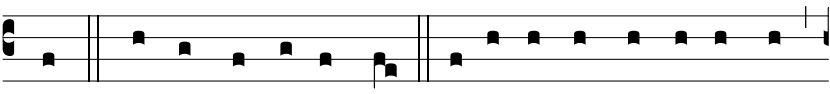

stro. ℟. Dignum et justum est. Ve-re dignum et justum est,

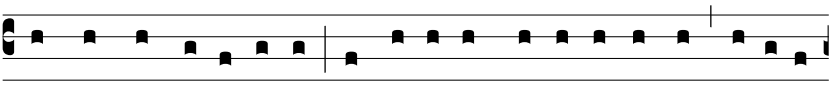

æquum et sa-lu-tá-re, nos ti-bi semper et u-bíque grá-ti- as

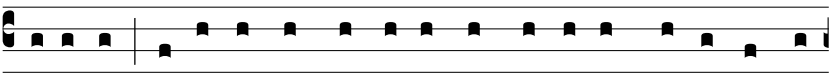

áge-re: Dómi-ne, sancte Pa-ter, omní-po-tens æ-térne De-

us: Quóni- am be- a-tó-rum márty-rum pro confessi- óne

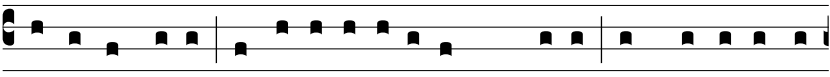

nómi-nis tu- i, ad imi-ta-ti- ónem Christi, sanguis effú-sus

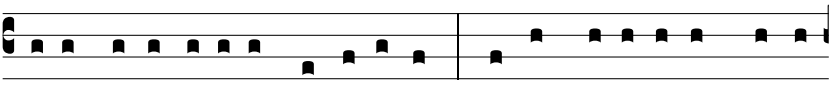

tu- a mi-ra-bí-li- a ma-ni-féstat, qui-bus pérfi-cis in fra-gi-

li-tá-te virtú-tem, et vi-res infírmas ad testimóni- um róbo-

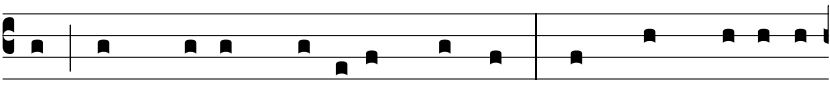

ras, per Christum Dóminum nostrum. Per quem ma-jestá-

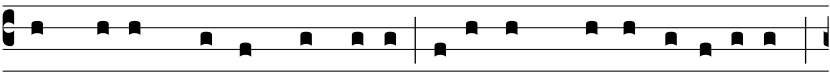

tem tu- am laudant Ánge-li, adó-rant Domi-na-ti- ónes,

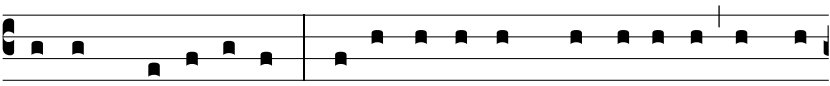

tremunt Po-testá-tes. Cæ-li cæ-lo-rúmque Virtú-tes ac be-

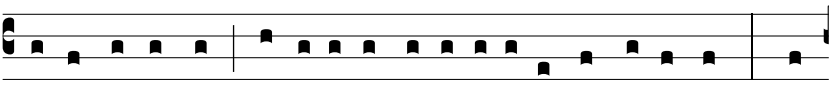

á-ta Sé-raphim só-ci- a exsulta-ti- óne concé-lebrant. Cum

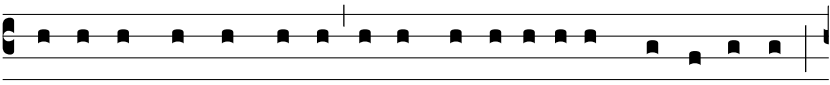

qui-bus et nóstras vo-ces ut admít-ti júbe- as, depre-cámur,

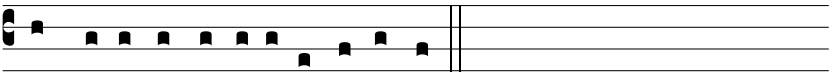

súppli-ci confessi- óne di-céntes: