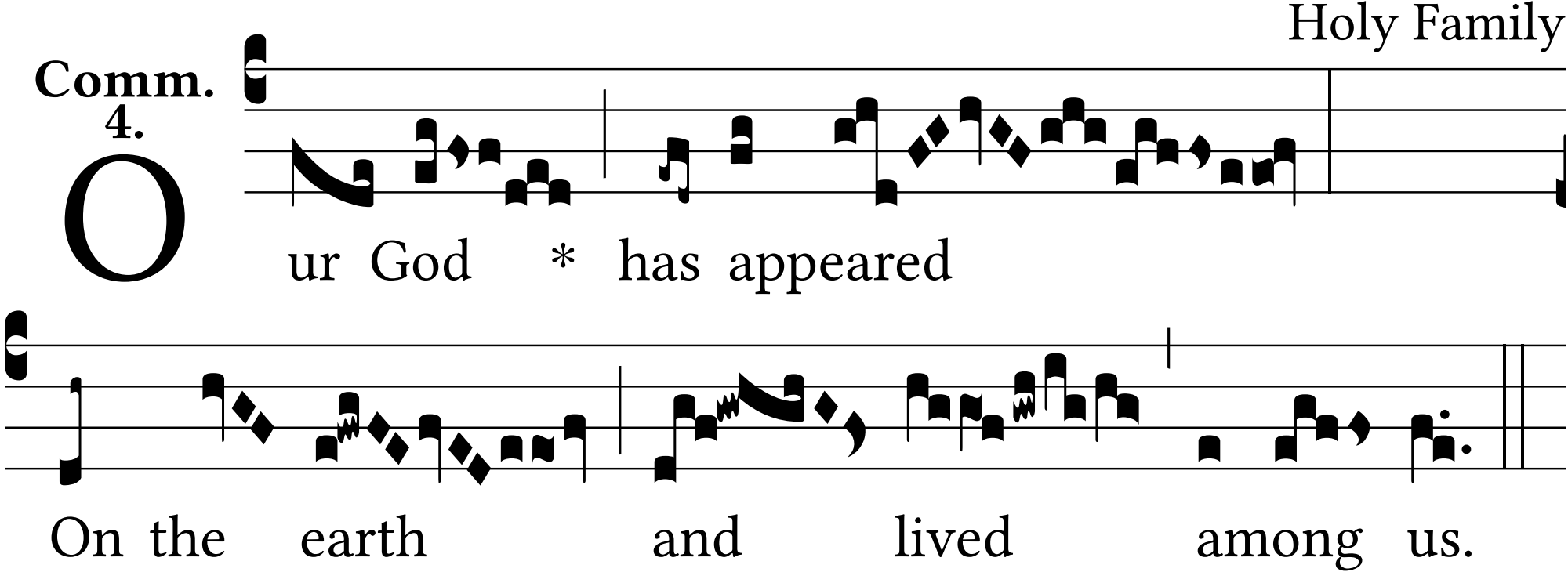Comm. 4.