Ps.94,6.7; **H74**
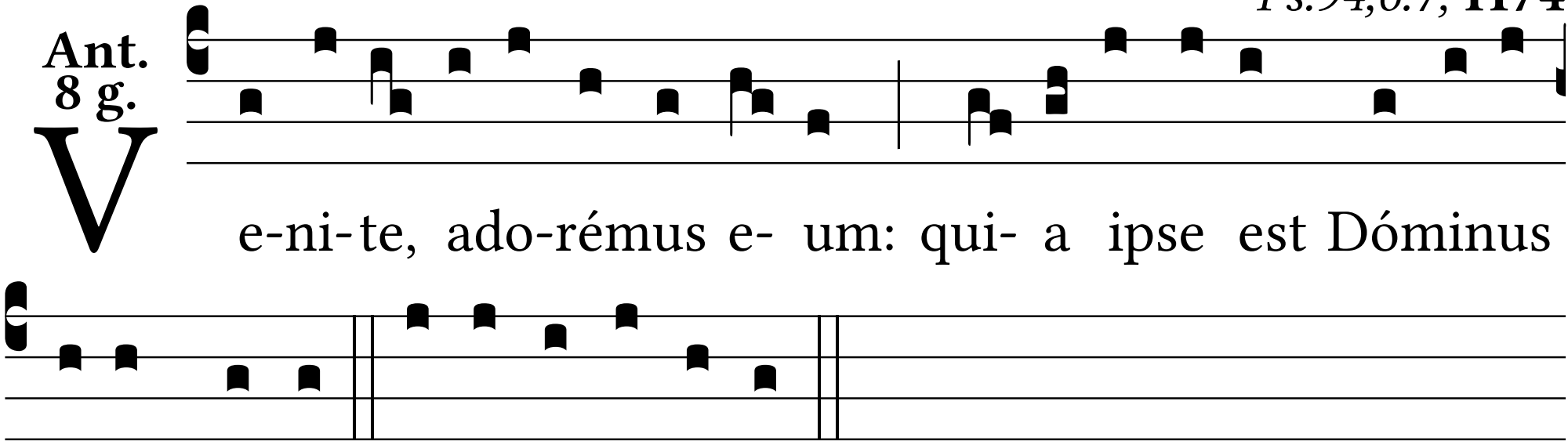
Ant. 8 g.