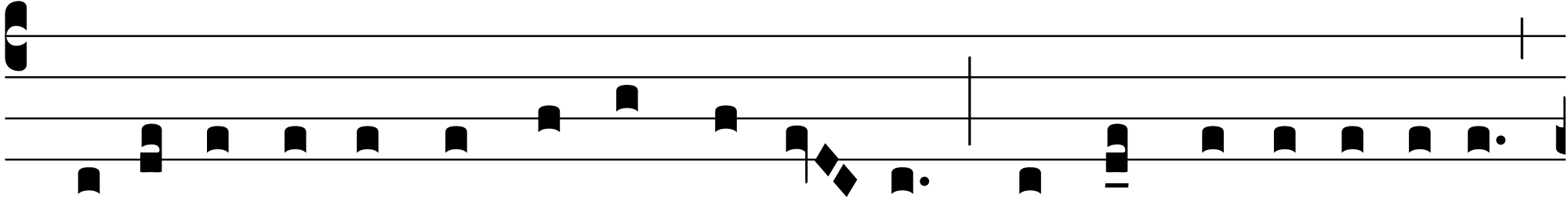

5. Ego te pa-vi manna per de-sér- tum : et tu me ce-ci-dísti

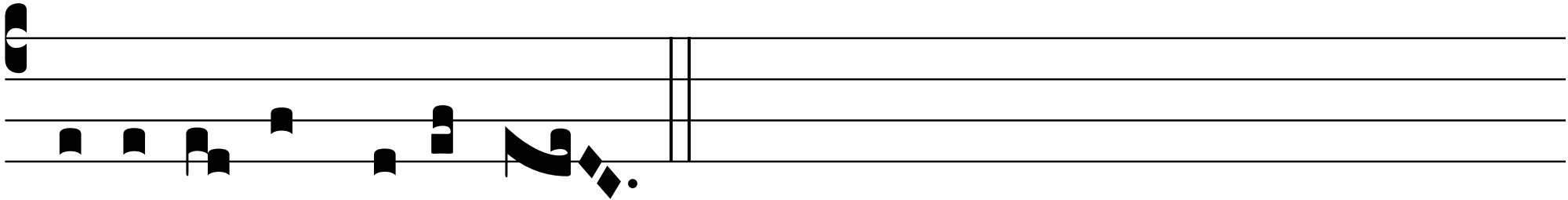

á-la-pis et flagél-lis.