Ant. 2.

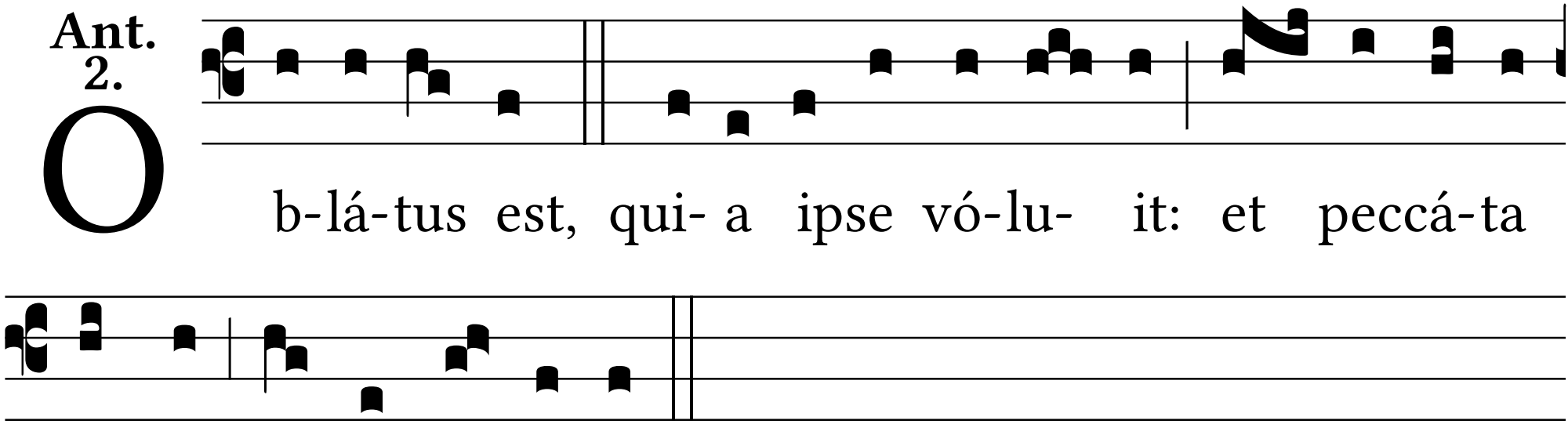
O
b-lá-tus est, qui- a ipse vó-lu- it: et peccá-ta
nostra i-pse por-tá-vit.