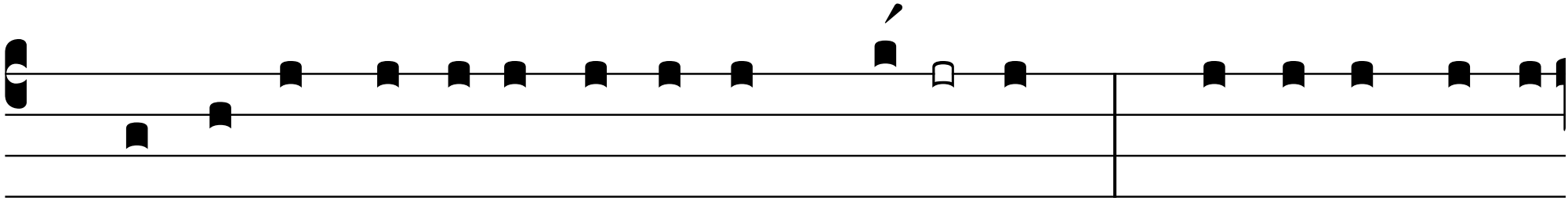

℣.1 *Cantá*-te Dómino cánti-cum **no-** vum, * cantá-te Dómi-

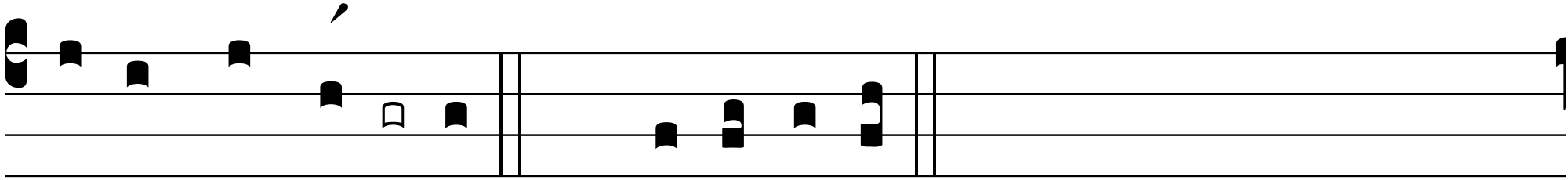

no, *omnis* **ter-** ra. Ant. Ado-rá-te.

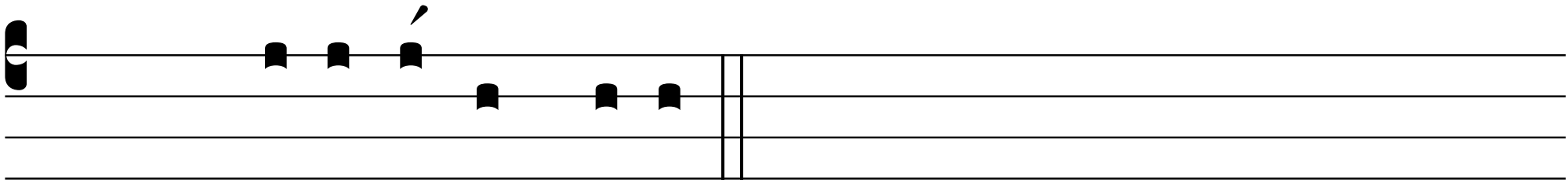

Flexa: popu-**ló**-rum, †