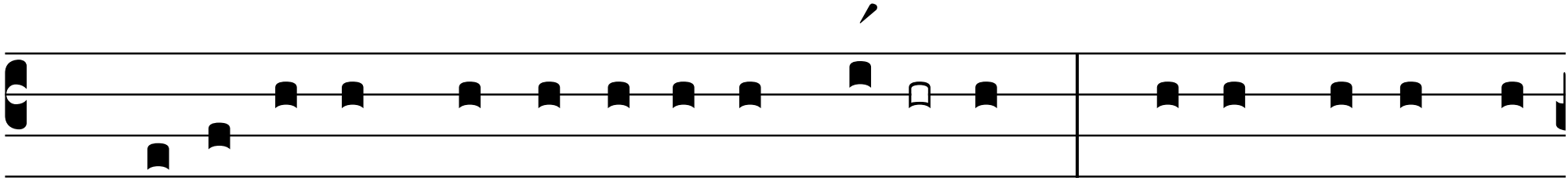

℣ 1 *Be- a-*ti imma-cu-lá-ti in **vi-** a, * qui ámbu-lant in

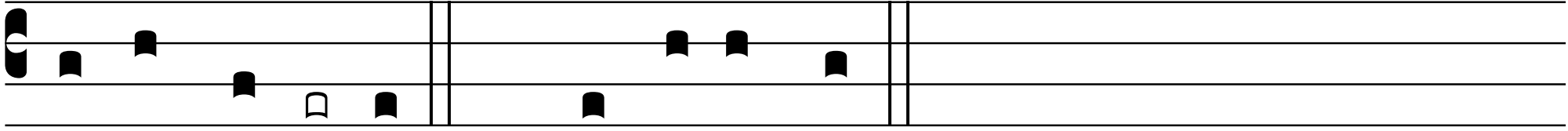

le-ge **Dó**mi-ni. Ant. Adiuva me.