Schola

Hymn.

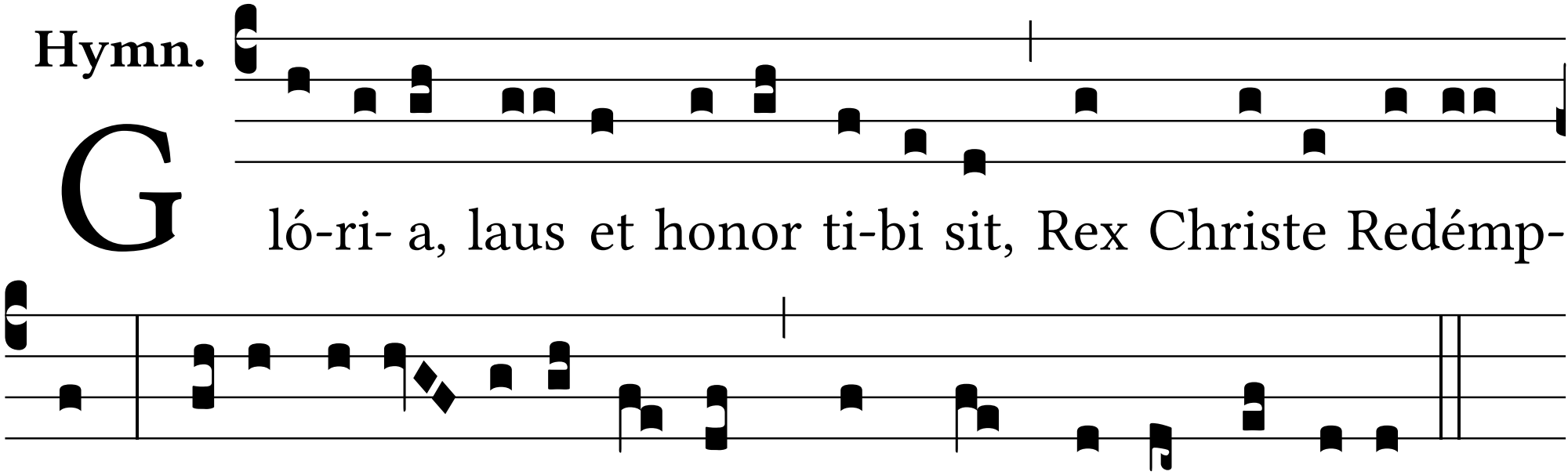
G
ló-ri- a, laus et honor ti-bi sit, Rex Christe Redémp-
tor, Cu- i pu- e- rí-le de-cus prompsit Ho-sánna pi- um.