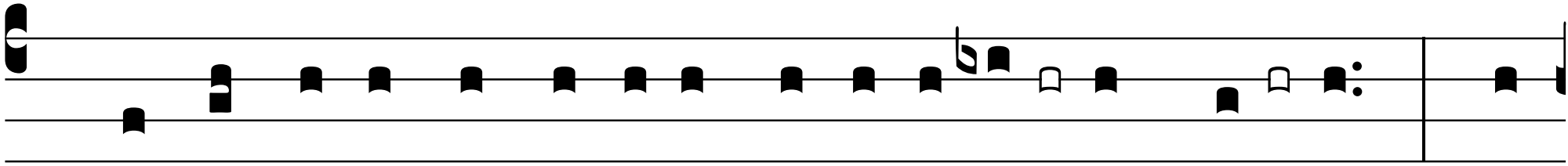

℣ 1 In converténdo Dóminus capti-vi-**tá-** tem **Si-** on: * fac-

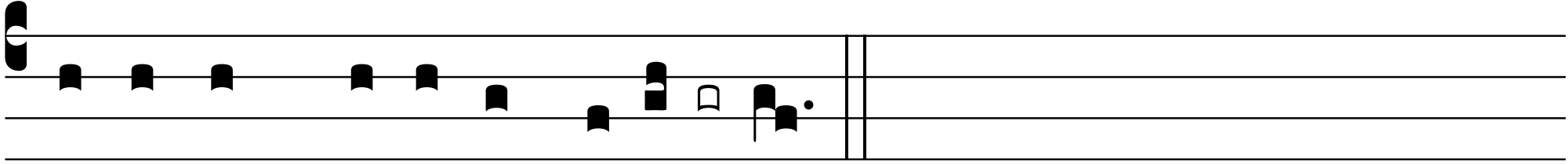

ti sumus qua-*si* *somni-* **án-**tes.: