*Tonus solemnis.*

**Hymn. 3.**

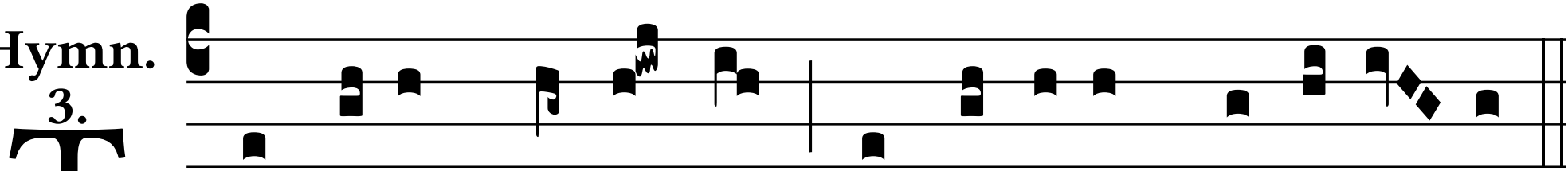

Te De-um laudá-mus:* te Dóminum confi-té-mur.