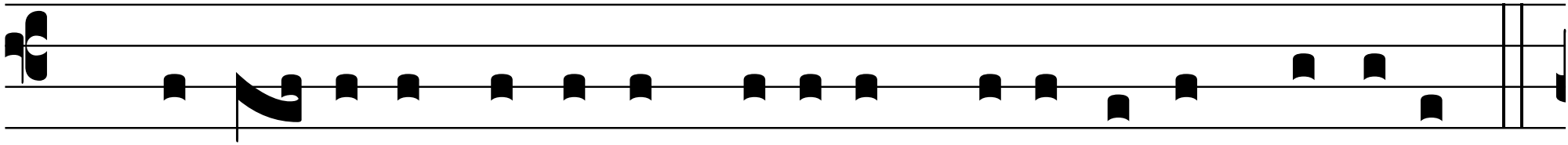

℣. 1 Gustá- te et vi-dé-te quóni- am su-á-vis es Dóminus.

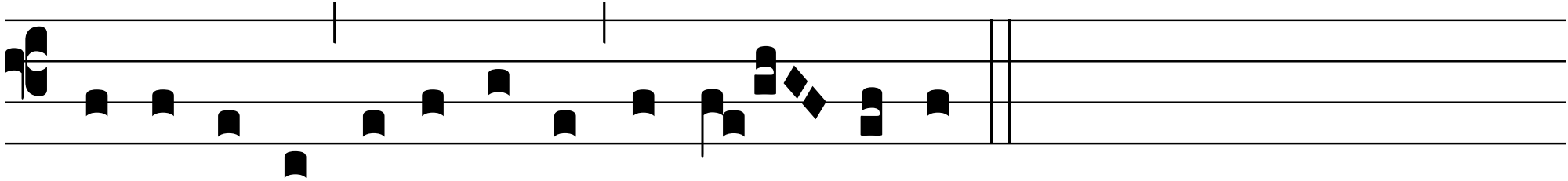

℟. Alle-lú-ia, alle-lú-ia, al-le- lú-ia.