Hymn.

1.

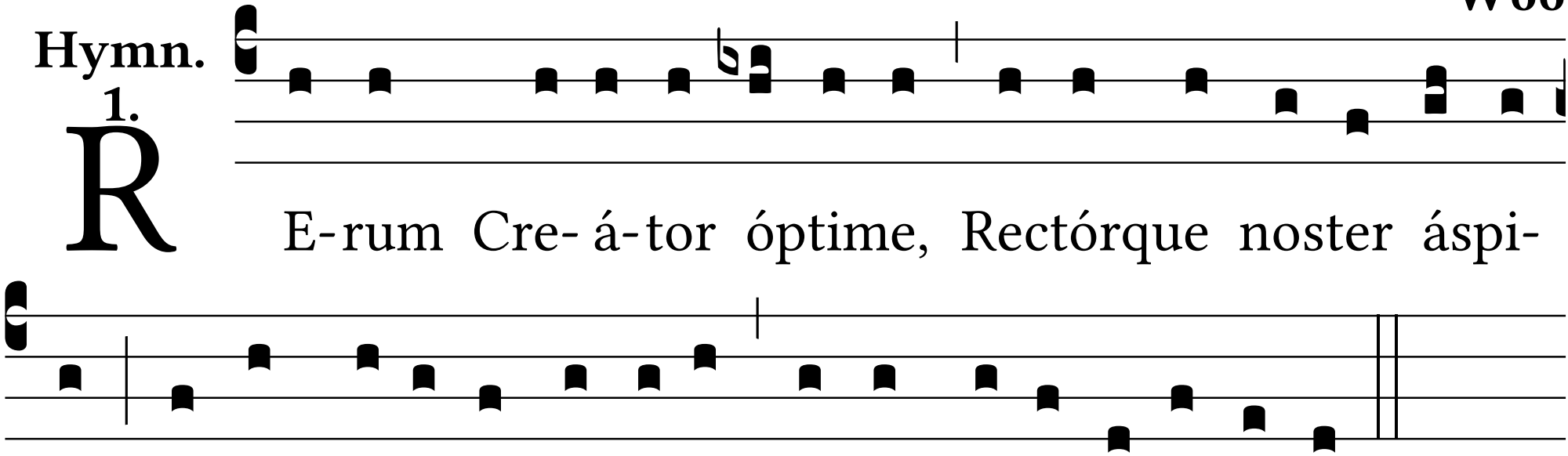
R
E-rum Cre- á-tor óptime, Rectórque noster áspi-
ce: Nos a qui- é-te nó-xi- a Mersos sopó-re lí-be-ra.