Hymn.

1.

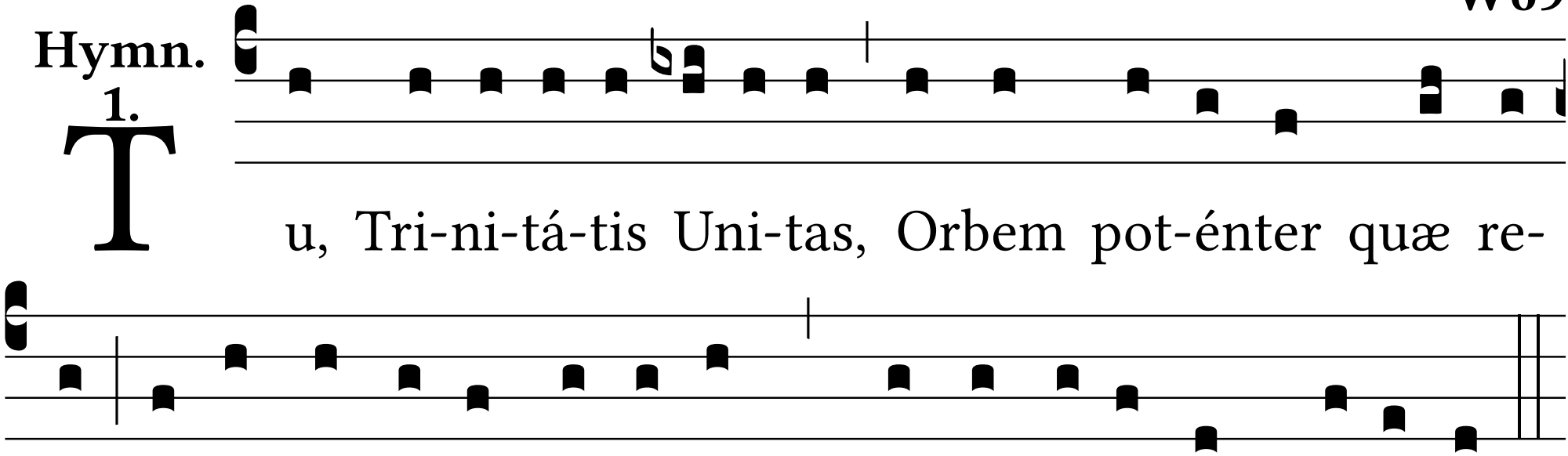

Tu, Tri-ni-tá-tis Uni-tas, Orbem pot-énter quæ re-

gis, Atténde laudis cánti-cum, quod excubántes psá-limus.