Hymn. 2.

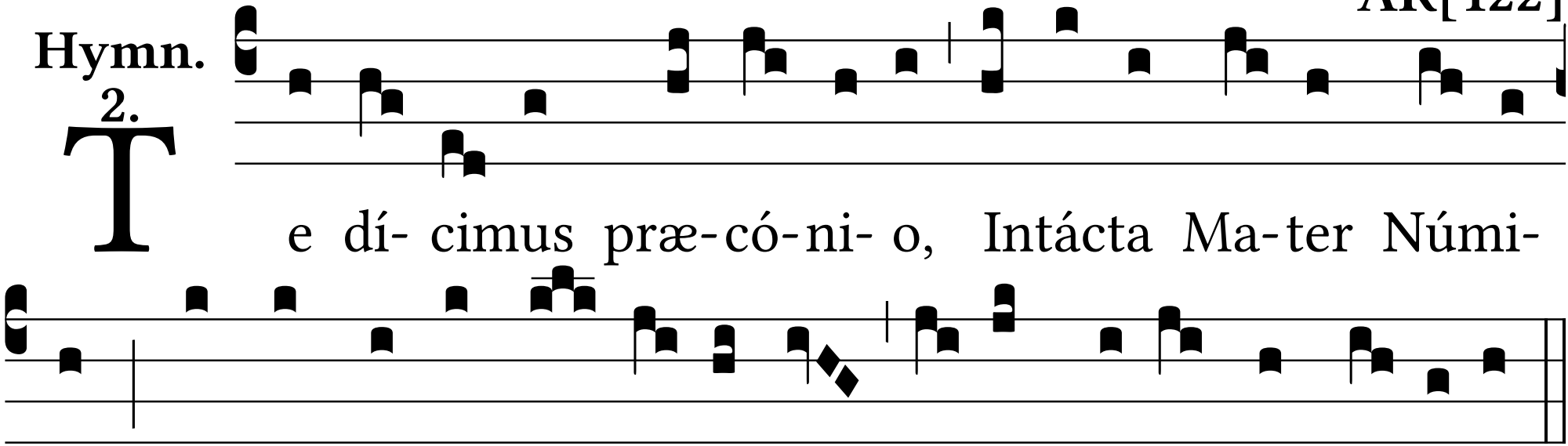
Te dí- cimus præ-có-ni- o, Intácta Ma-ter Númi-
nis, Nostris be-nígna láudi-bus Tu- am repénde grá-ti- am.