Hymn. 8.

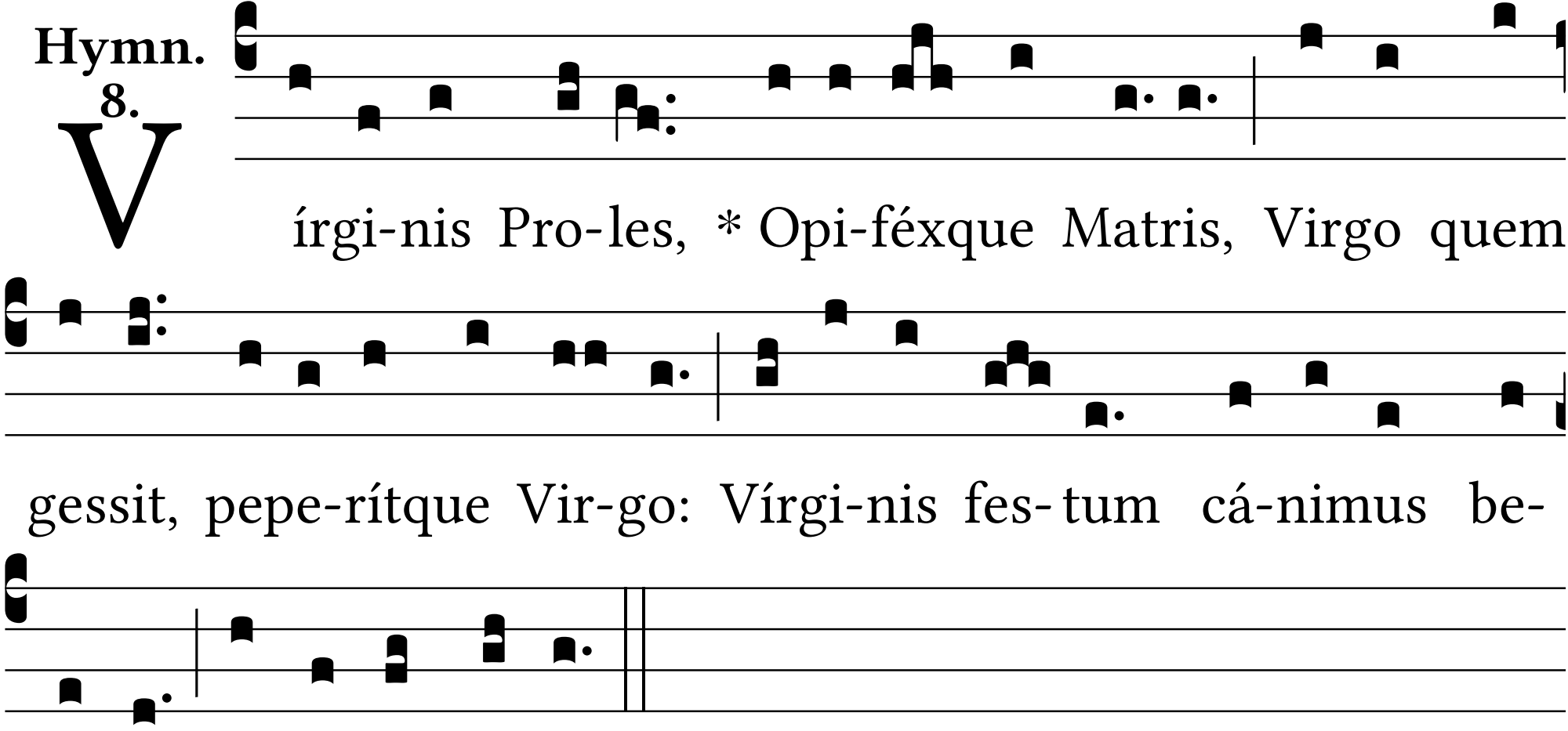
V
írgi-nis Pro-les, * Opi-féxque Matris, Virgo quem
gessit, pepe-rítque Vir-go: Vírgi-nis fes-tum cá-nimus be-
á-tæ Acci-pe vo-tum.