Hymn.

2.

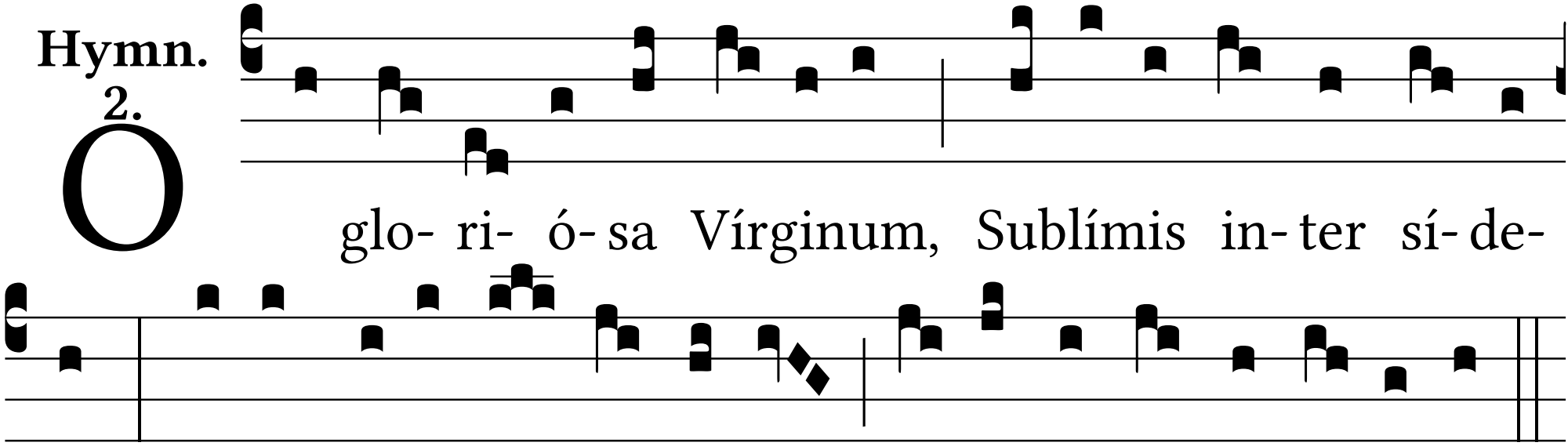
O glo- ri- ó- sa Vírginum, Sublímis in- ter sí- de-
ra, Qui te cre- á-vit párvu-lum Lacténte nu-tris ú-be-re.