Hymn.

4.

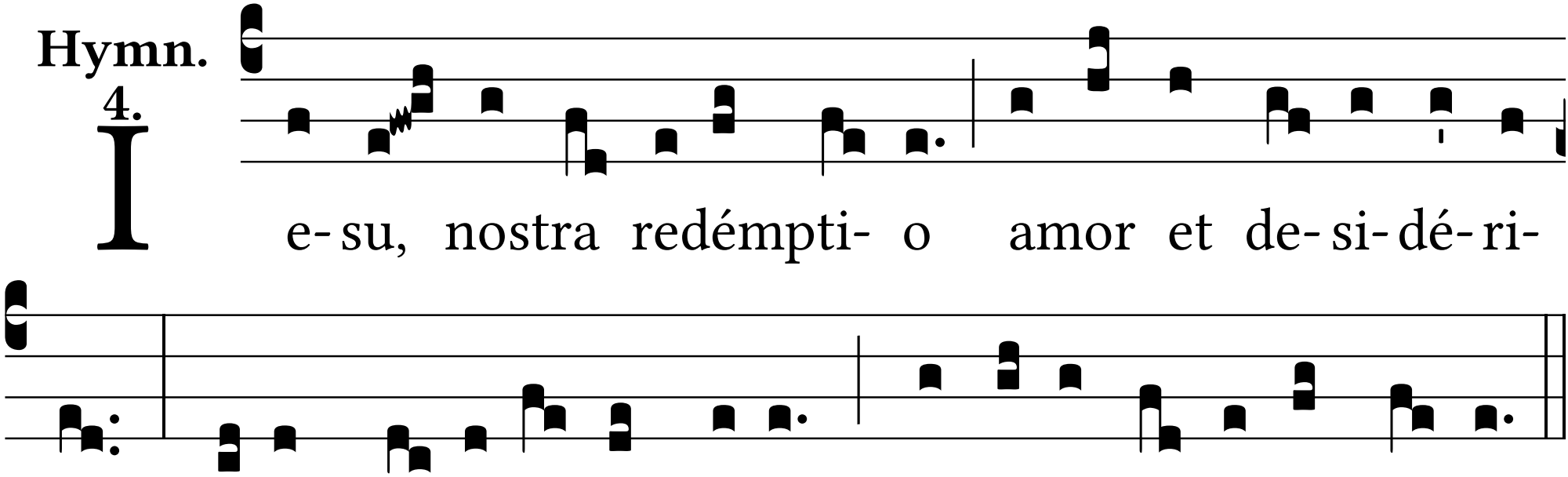
I
e- su, nostra redémpti- o amor et de- si- dé- ri-
um, De- us cre- á-tor ómni- um, homo in fi-ne témpo-rum.