Hymn.

4.

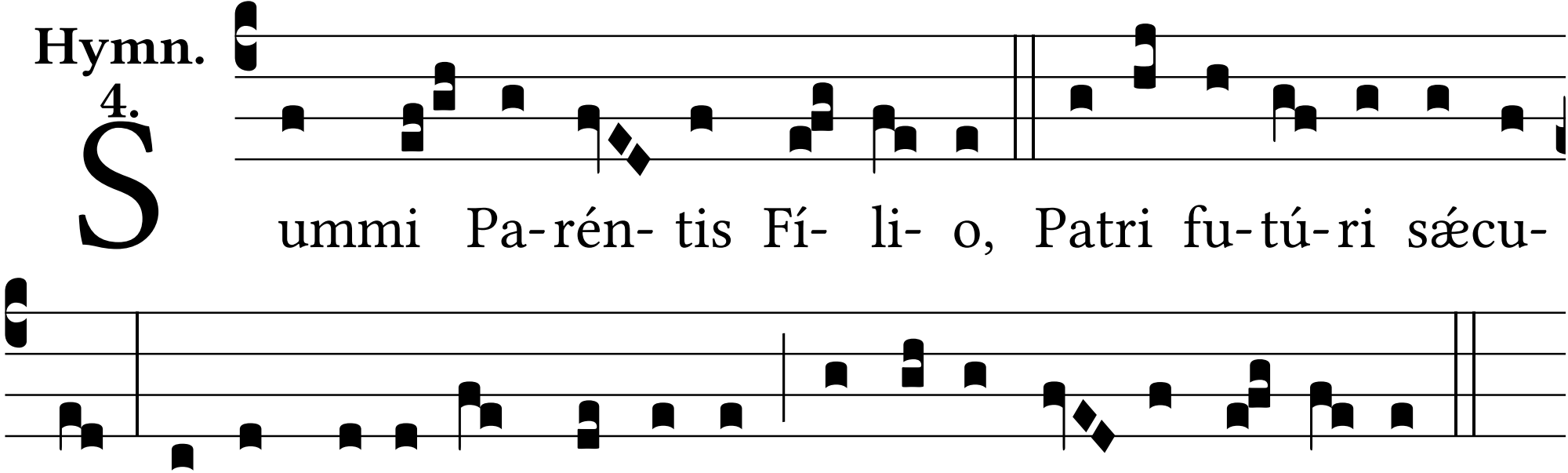
Summi Pa-rén- tis Fí- li- o, Patri fu-tú-ri sæcu-
li, Pa-cis be-á-tæ Prínci-pi Prománus o- re cán-ti-cum: