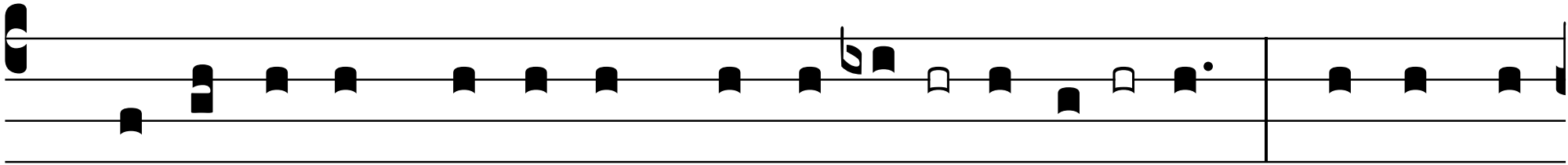

1. Dómi- ni est terra, et ple- ni- **tú-** do **e-** ius, * orbis ter-

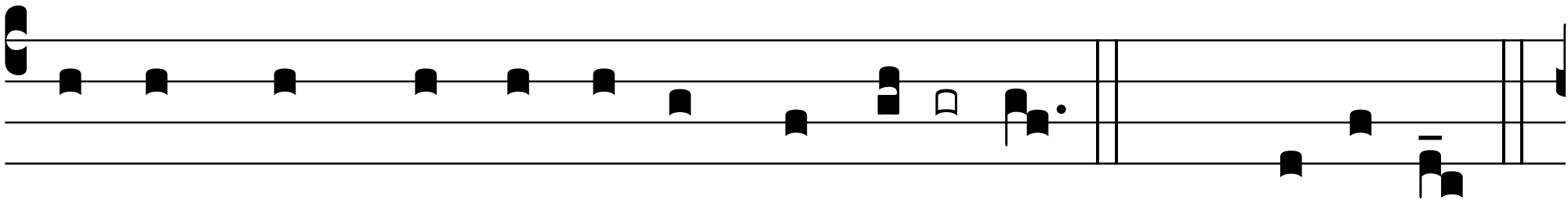

rá- rum, et qui há- bi- *tant in* **e-** o. *Ant.* Pú- e- ri...

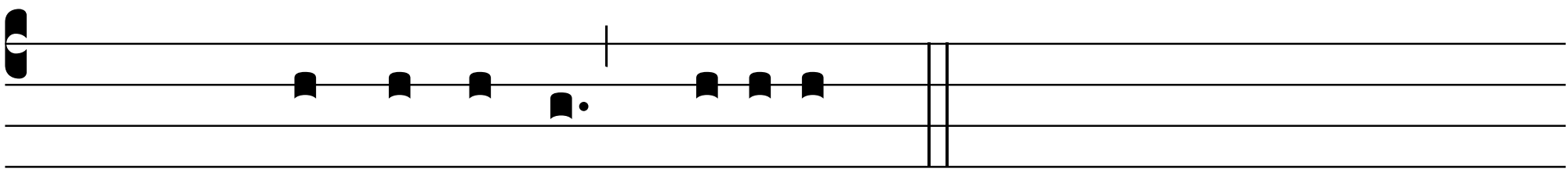

Flexa : mundo corde, †