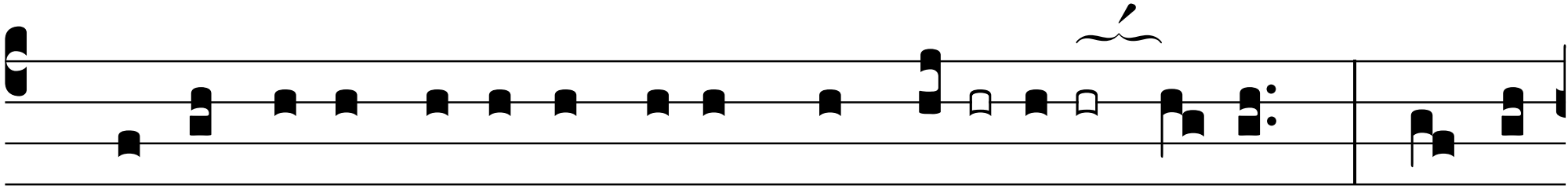

1.Atténdi-te, pópu-le me-us, do**ctrí-** nam **me-** am ; * incli-

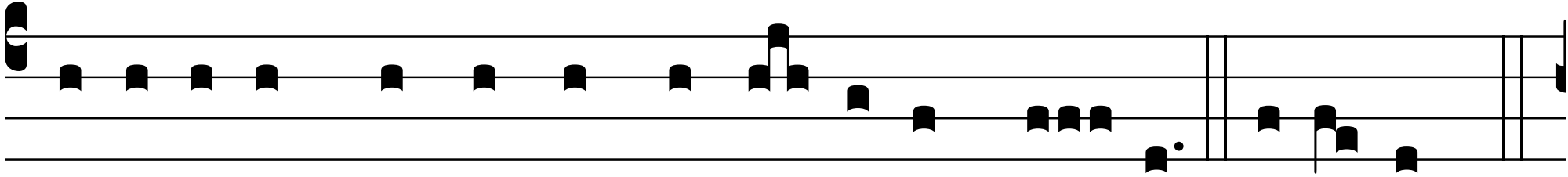

ná-te aurem vestram in verba o-ris me- i. Da-ta est-...

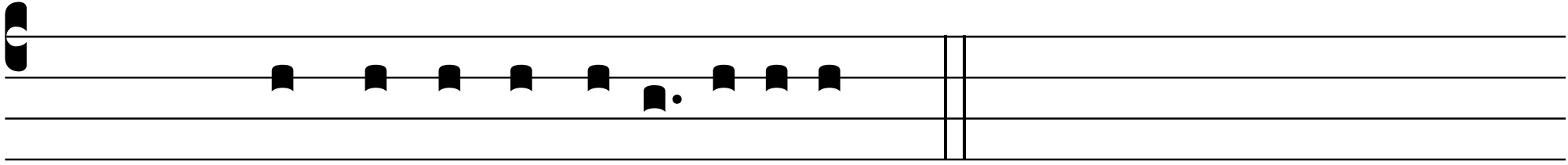

Flexa : cognó-vimus e-a, †