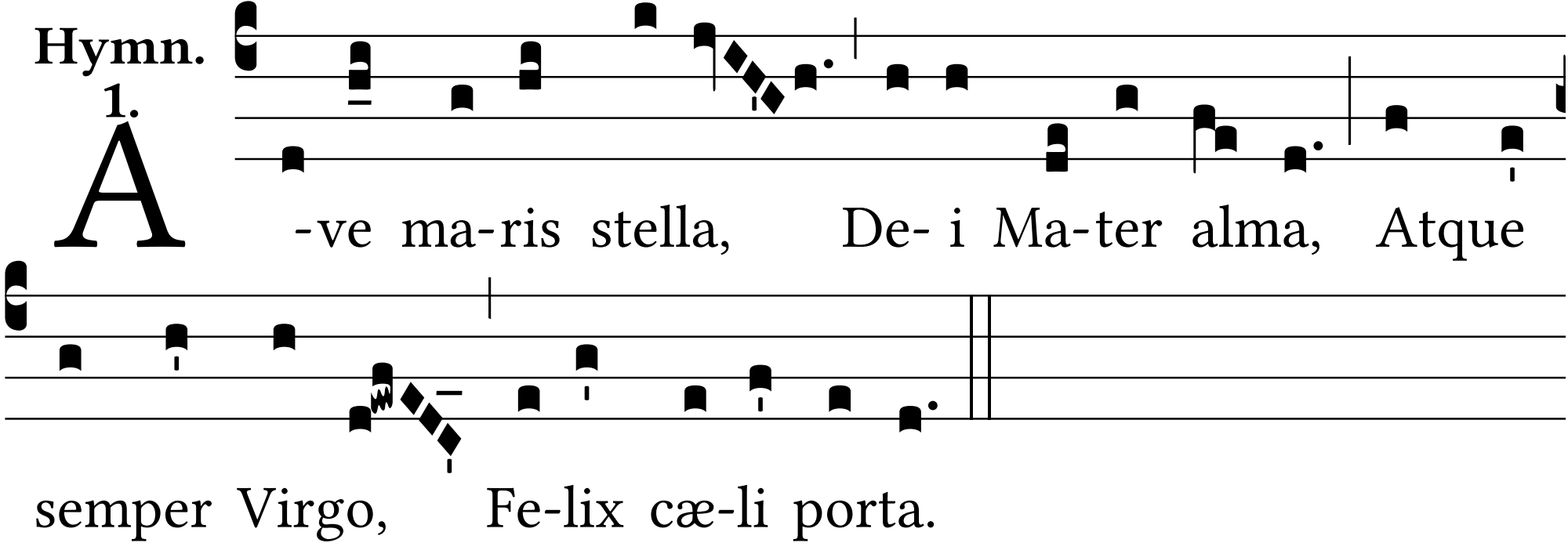
Hymn.
1.
A -ve ma-ris stella, De- i Ma-ter alma, Atque
semper Virgo, Fe-lix cæ-li porta.