Hymn. 3.

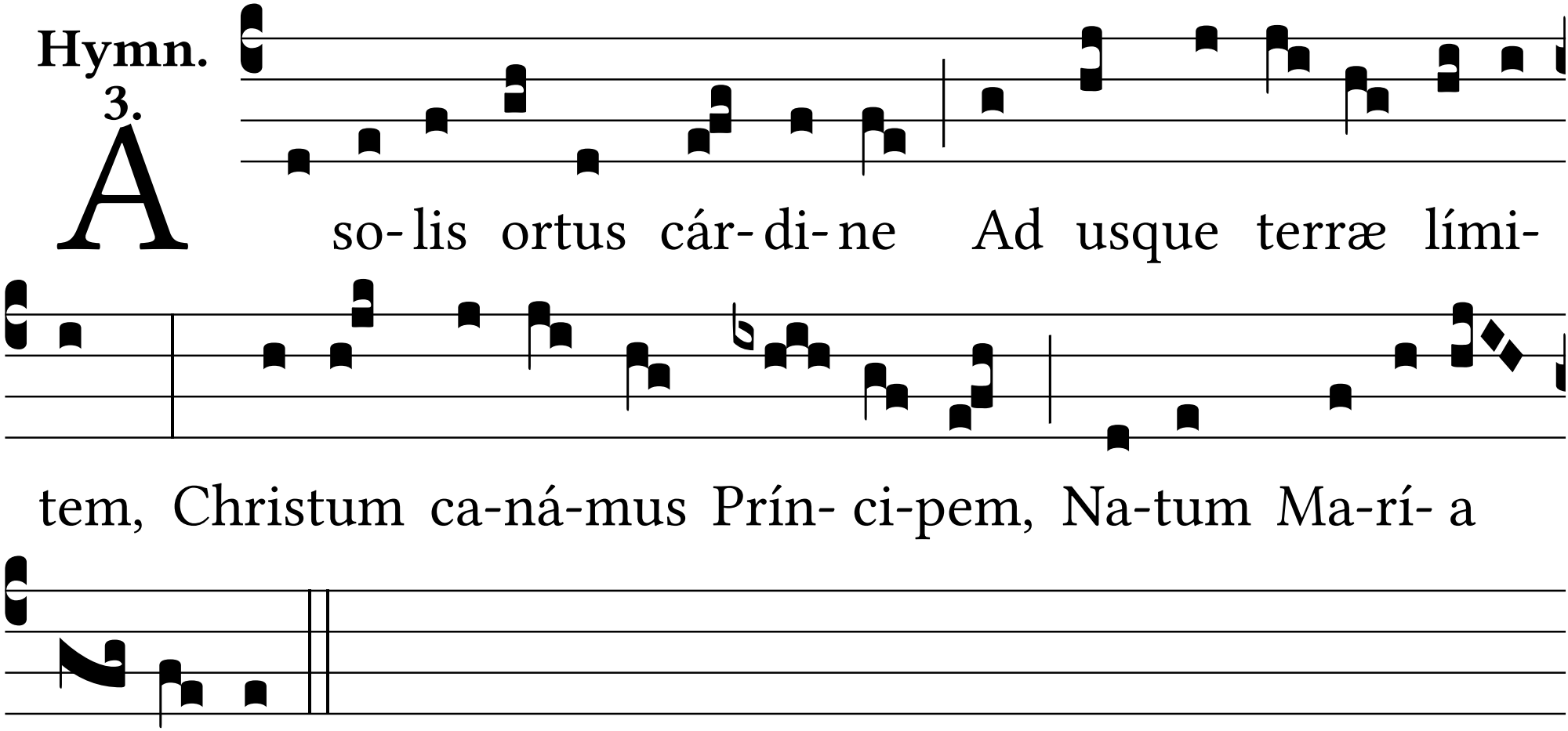
A so- lis ortus cár- di- ne Ad usque terræ límitem, Christum ca-ná-mus Prín- ci-pem, Na-tum Ma-rí- a
Vír- gi-ne.