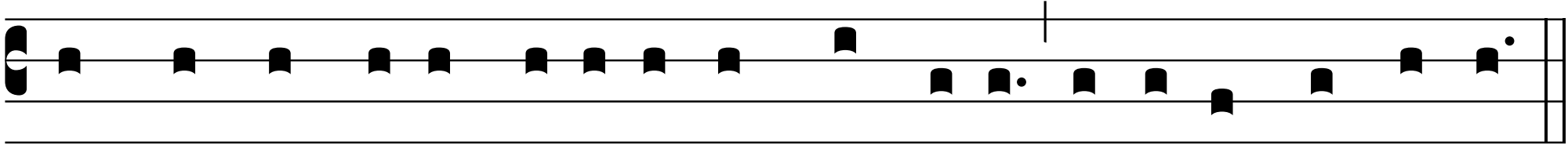

Omnes sancti Ange-li et Arch**án**ge-li, o-rá-*te pro* **no-**bis.

Omnes sancti beatórum Spírituum **ór**dines, orá*te pro* **no**bis.