Hymn. 2.

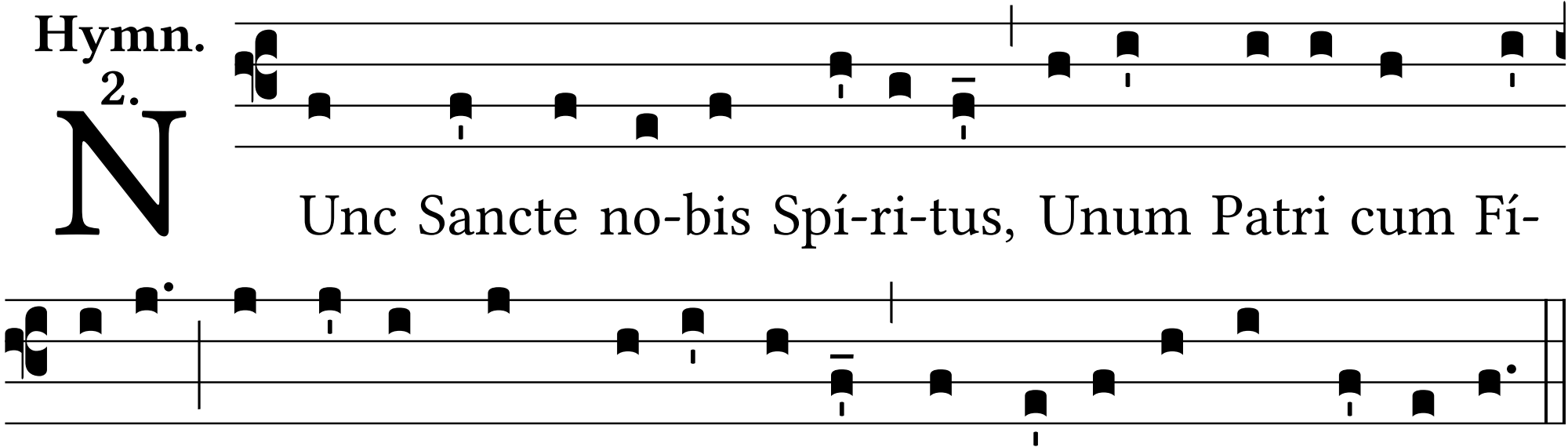
N
Unc Sancte no-bis Spí-ri-tus, Unum Patri cum Fí-
li- o, Digná-re promptus ínge-ri, Nostro re-fú-sus pécto-ri.