Hymn.

2.

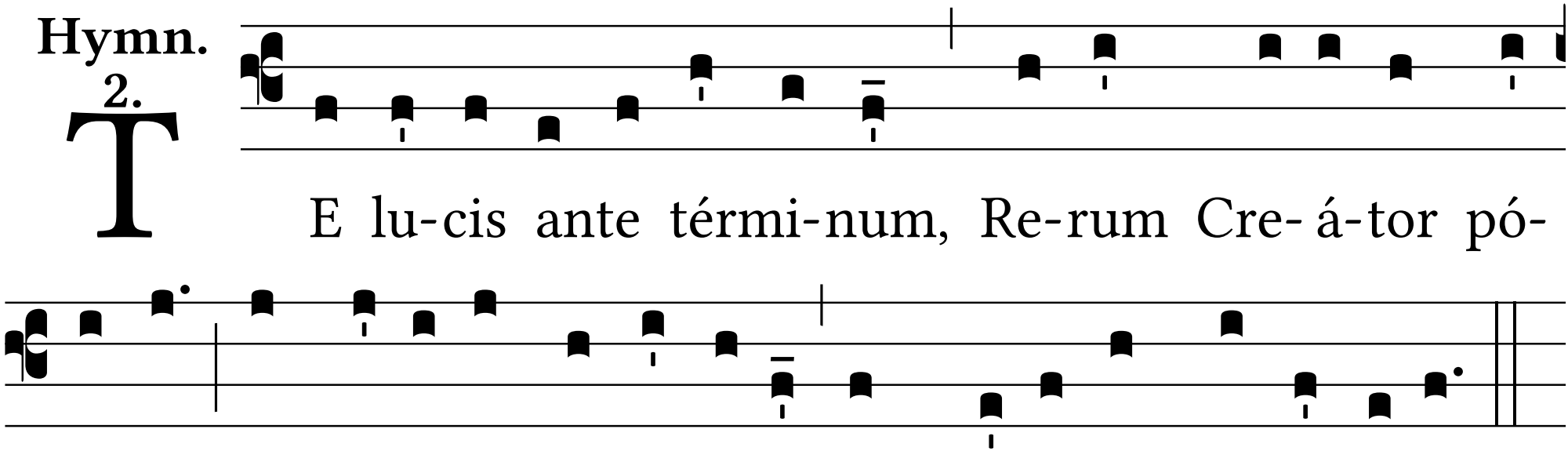
TE lu-cis ante térmi-num, Re-rum Cre- á-tor pó-
scimus, Ut so-lí-ta cleménti- a Sis præsul ad custó-di- am.