Grad. 2.

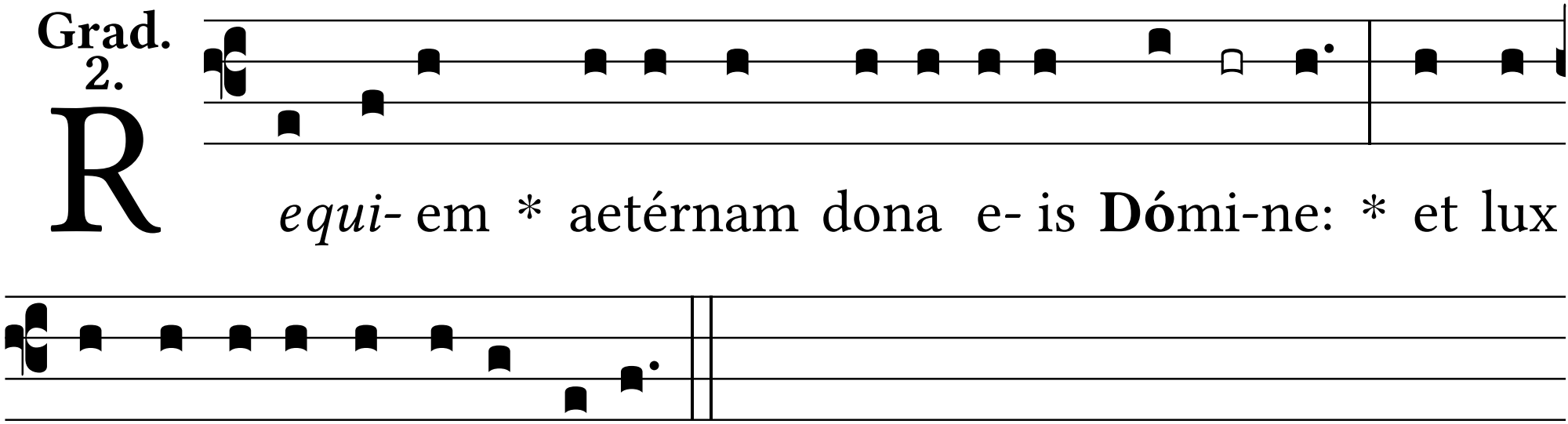
R
equi- em * aetérnam dona e- is **Dómi-**ne: * et lux
perpé-tu- a lú-ce- *at* **e-** is.