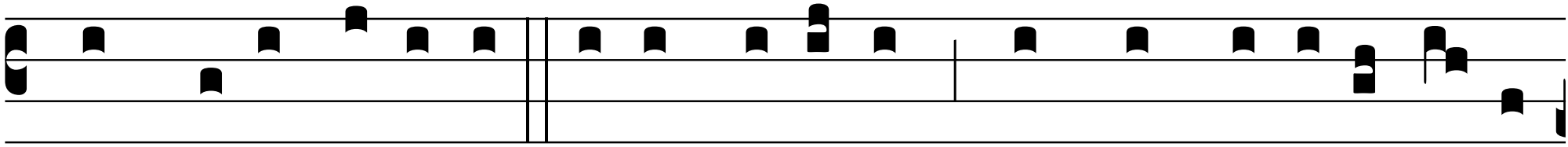

Cum jucundi-tá-te (So-lemni-tá-tem) sanctæ Ma-rí-æ ce-le-

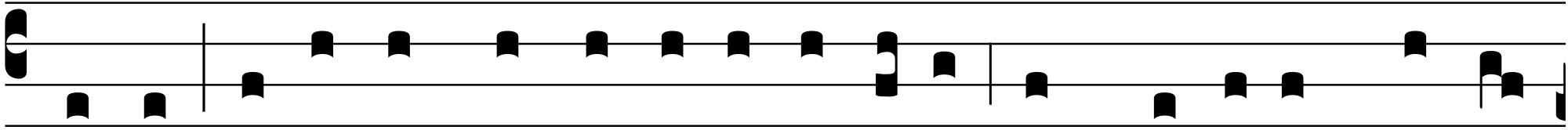

brémus, ut ipsa pro no-bis intercédat ad Dóminum Je-sum

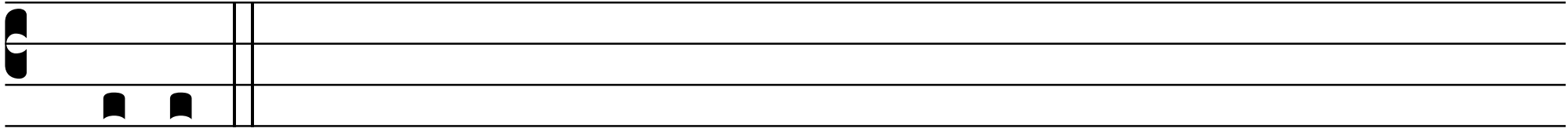

Christum.