Ant. 8 G.

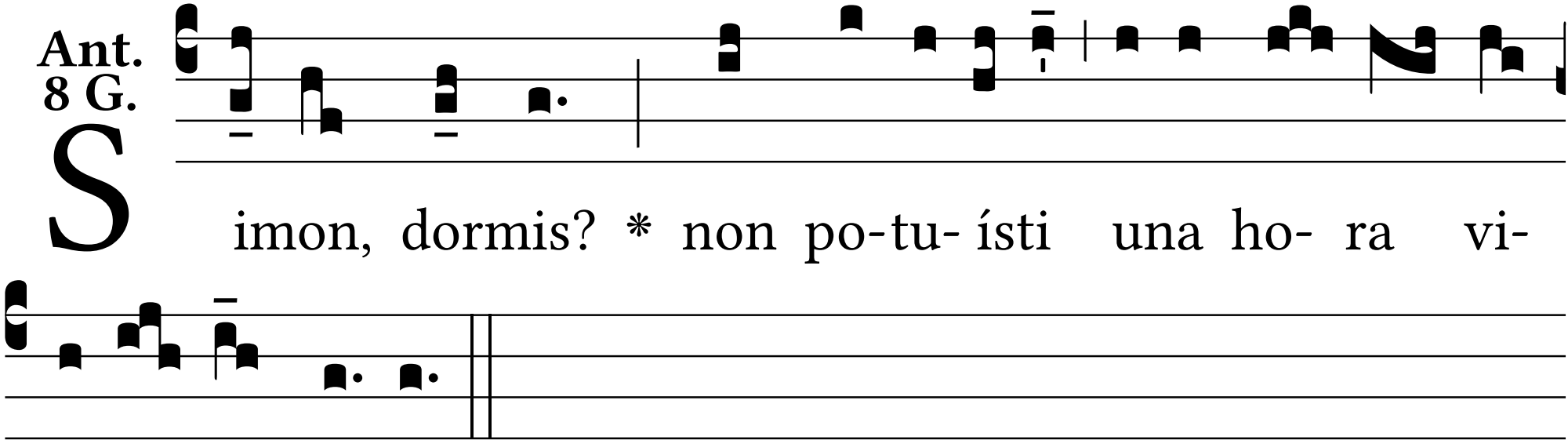

Simon, dormis? * non po-tu- ísti una ho- ra vi-

gi-lá- re me-cum?