**Ant. 7 c2.**

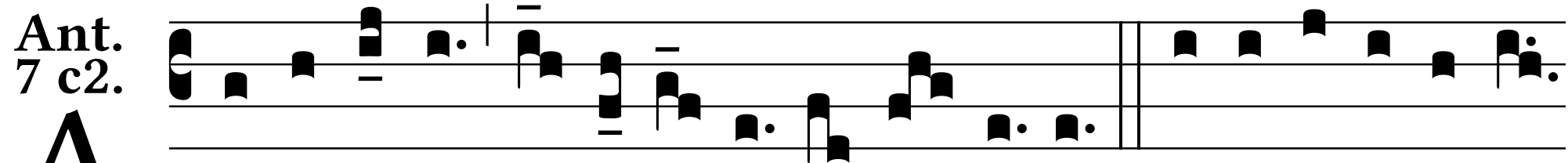

A L-le-lú-ia, al-le-lú-ia al-le- lú-ia. E u o u a e.