Ant. 8 a.

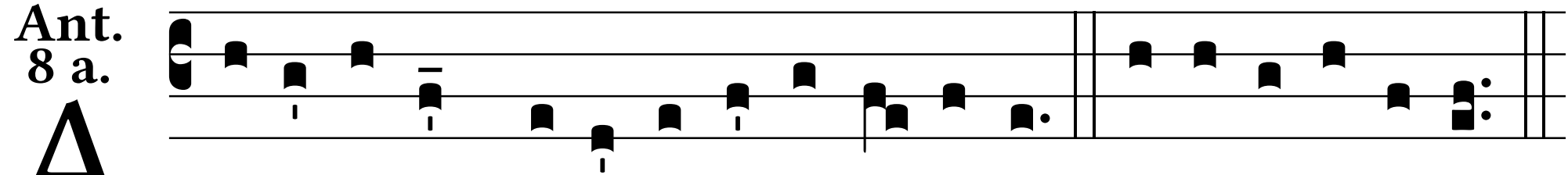

A l-le-lú-ia, * alle-lú-ia, al-le-lú-ia. E u o u a e.