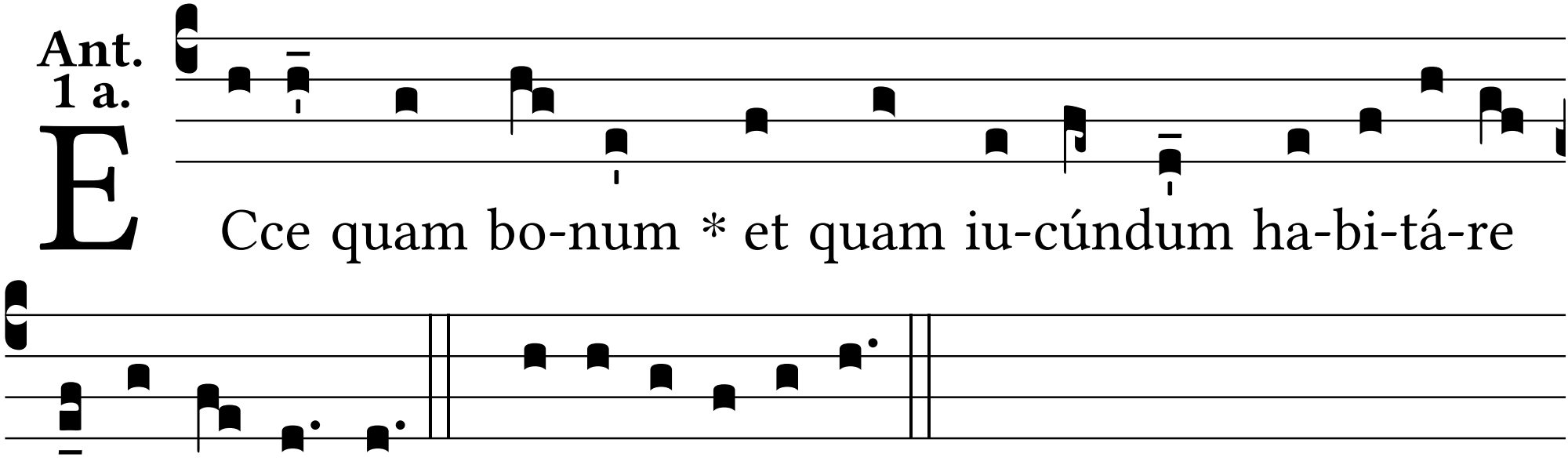
Ant.
1 a.
E
Cce quam bo-num * et quam iu-cúndum ha-bi-tá-re
fratres in u-num E u o u a e