Dt. 32, 3
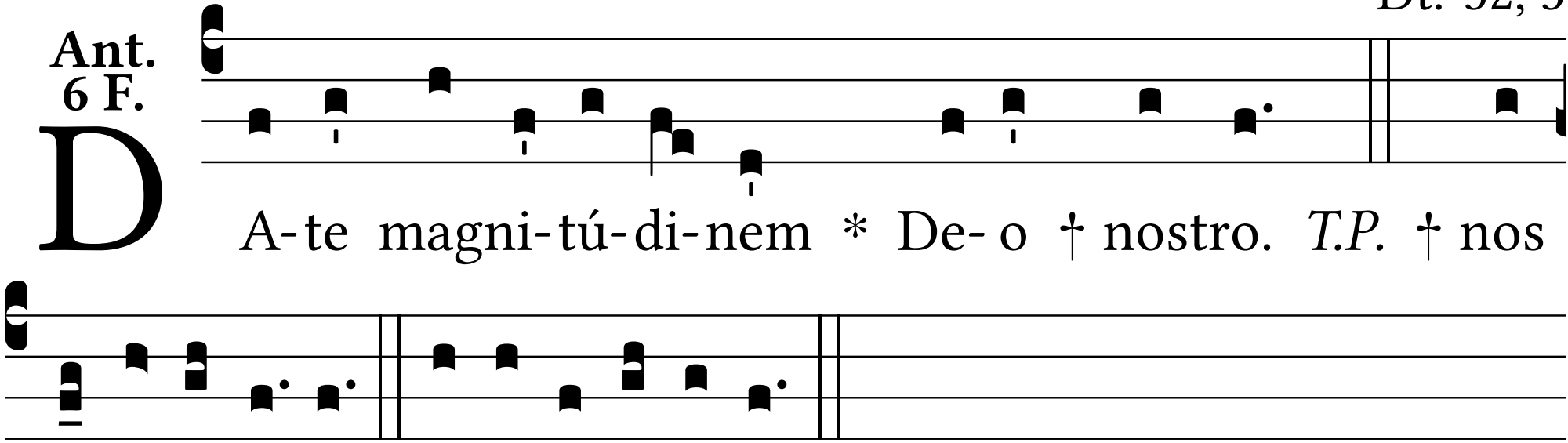
Ant. 6 F.