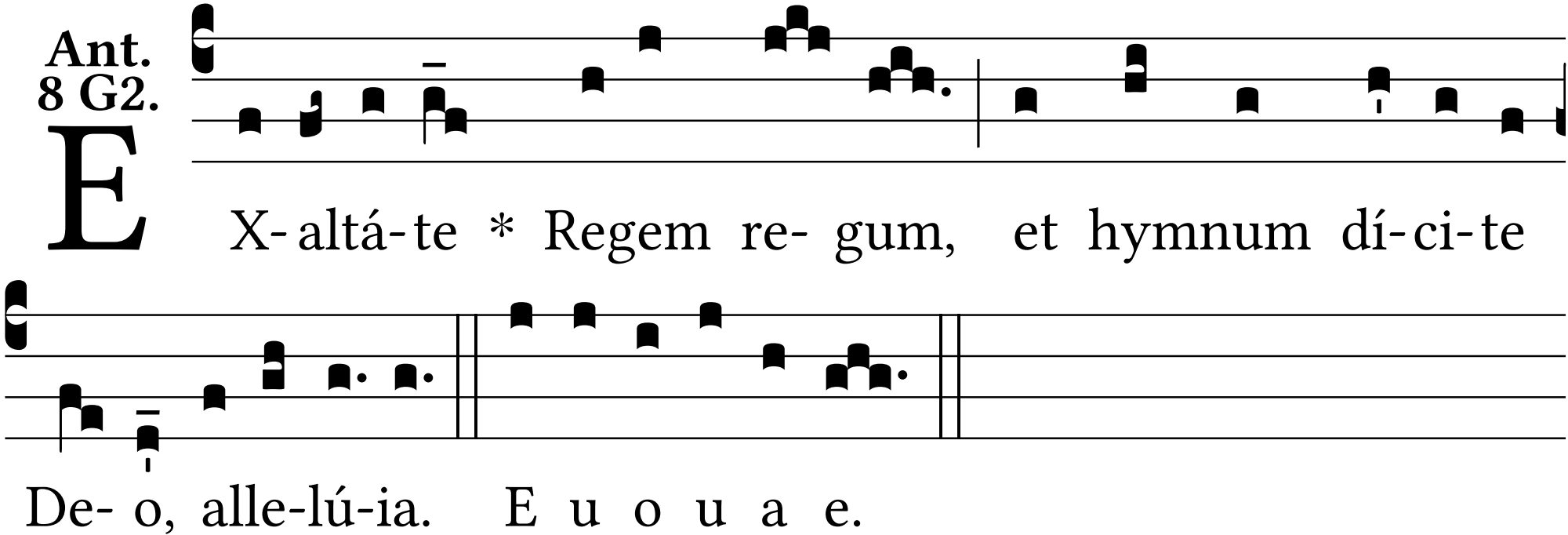
Ant.
8 G2.
EX- altá- te * Regem re- gum, et hymnum dí- ci- te
De- o, alle-lú-ia. E u o u a e.