Ant. 7.

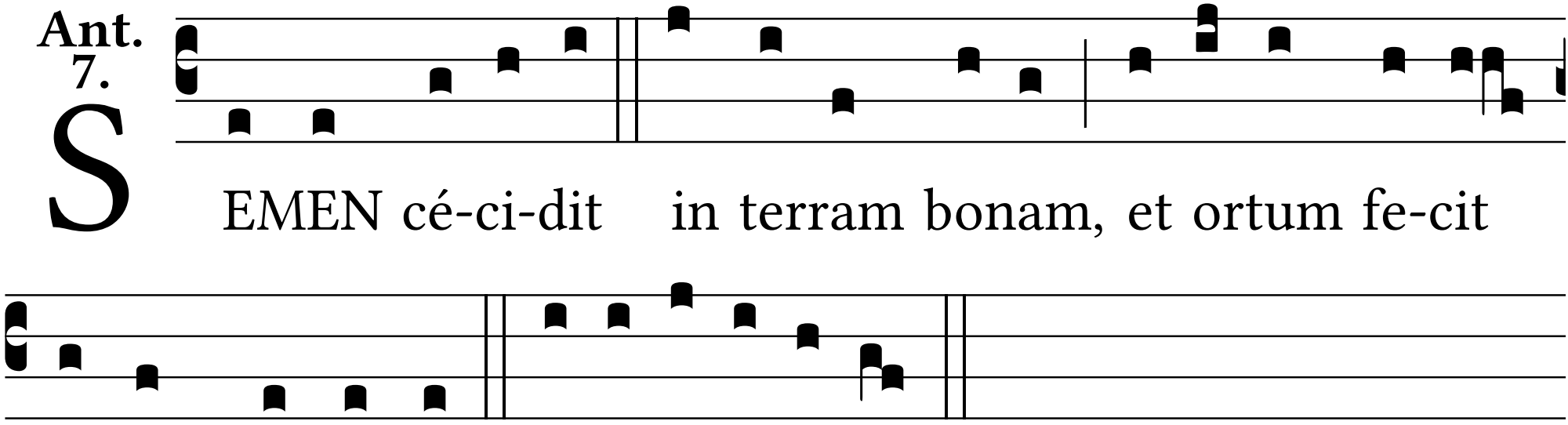
SEMEN cé-ci-dit in terram bonam, et ortum fe-cit
fructum céntuplum. E u o u a e.