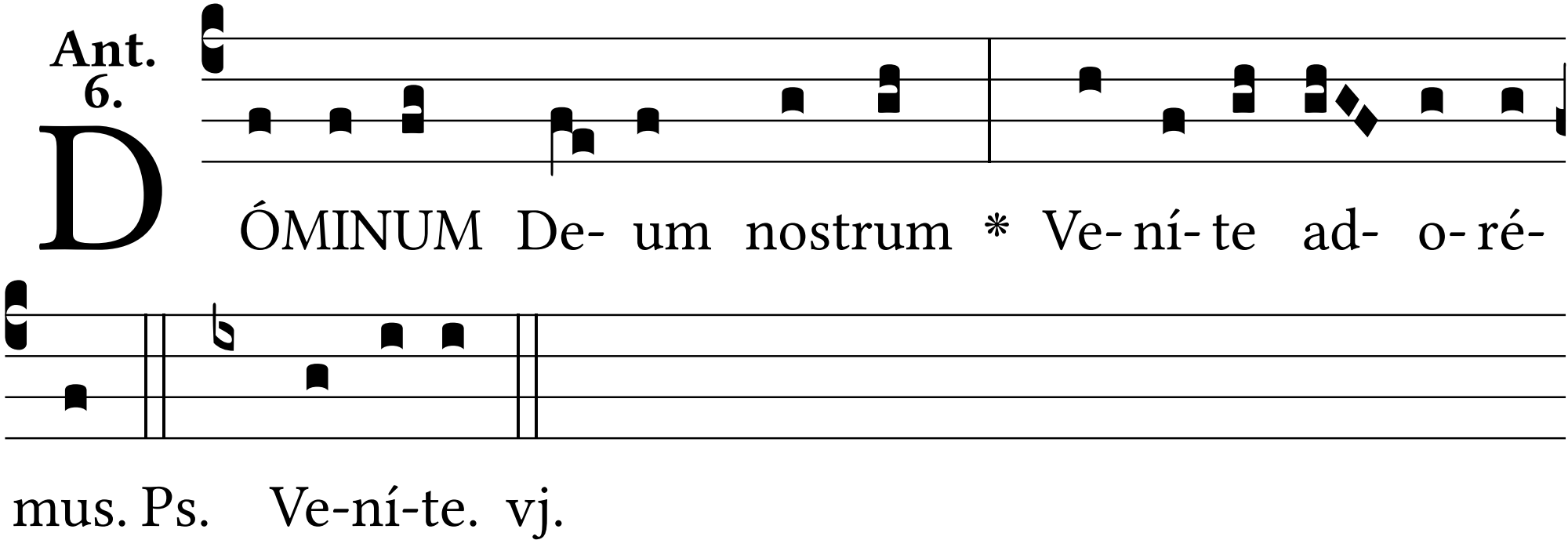
Ant. 6.
DÓMINUM De- um nostrum * Ve- ní- te ad- o- ré-
mus. Ps. Ve-ní-te. vj.