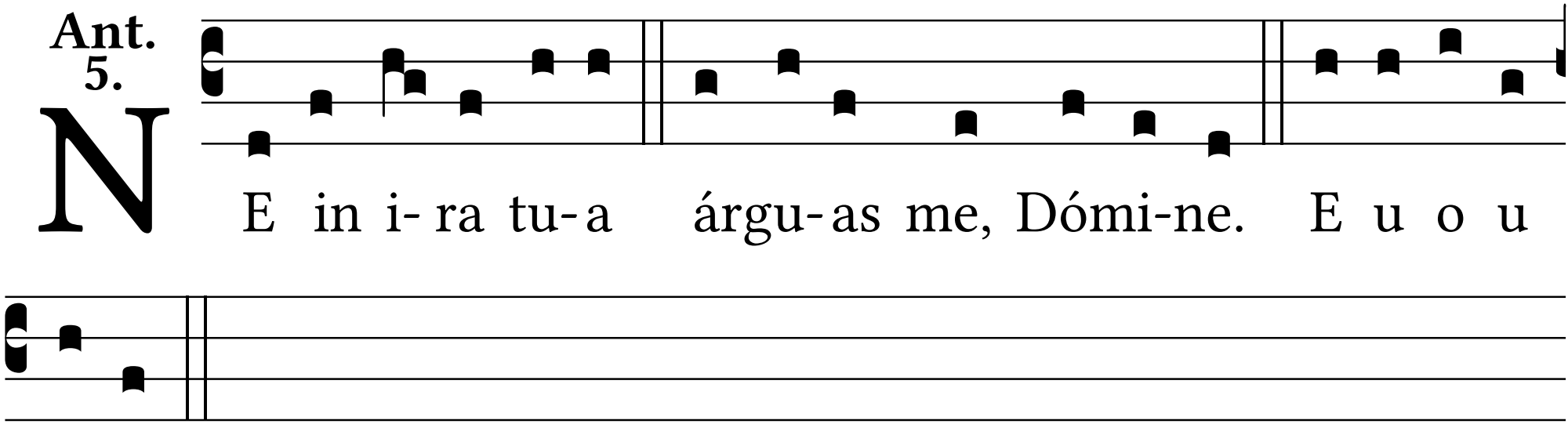Ant. 5.