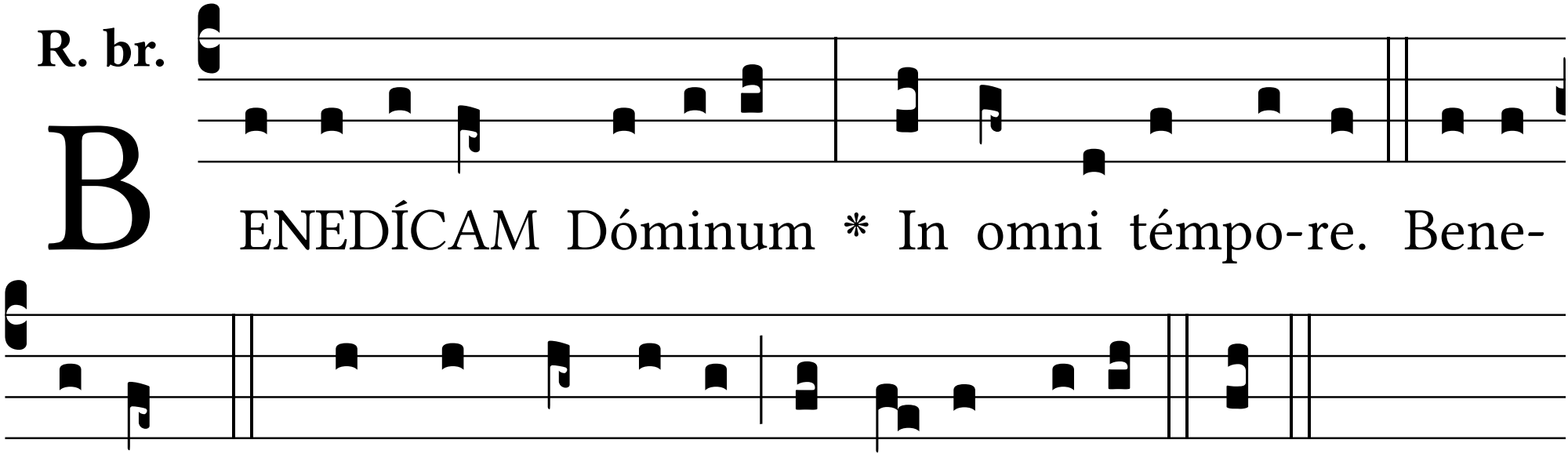
R. br.
BENEDÍCAM Dóminum * In omni témpo-re. Bene-
dí-cam ℣. Semper laus e-jus in o-re me-o. * In.