Ant. 7 a.

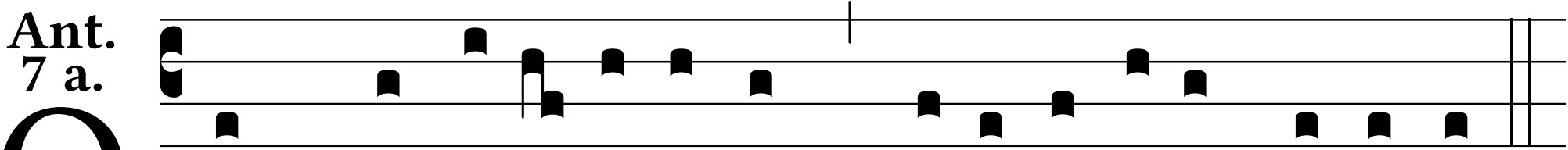

QUAM magni- fi-cá-ta sunt * ópe-ra tu- a, Dómi-ne!