Ant. 8 G.

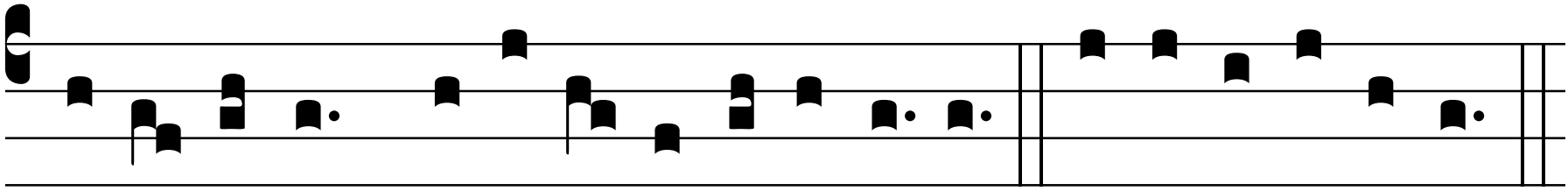

A L-le-lú-ia, * alle-lú-ia, alle-lú-ia. E u o u a e.