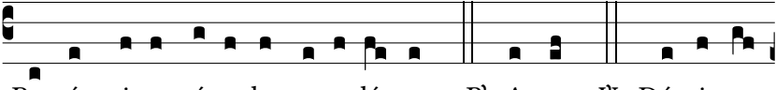

Per ómni- a sæcu-la sæcu-ló-rum. ℟. Amen. ℣. Dómi-nus

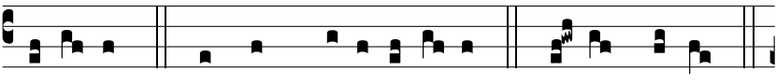

vo-bíscum. ℟. Et cum spí-ri-tu tu- o. ℣. Sursum corda. ℟.

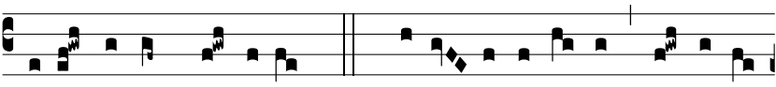

Habé-mus ad Dó-minum. ℣. Grá-ti- as a-gámus Dó-mi-no,

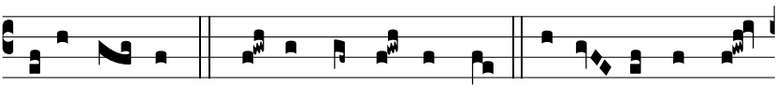

De- o no-stro. ℟. Dignum et ju-stum est. Ve-re dignum et

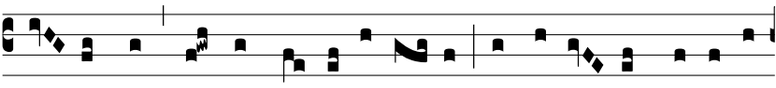

ju- stum est, æquum et sa-lu-tá- re, nos ti-bi semper et u-

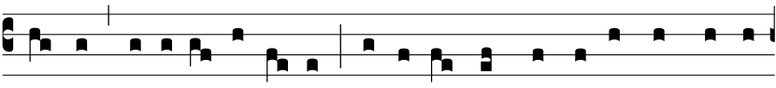

bíque grá-ti- as á-ge-re: Dómi-ne, sancte Pa-ter, omní-po-

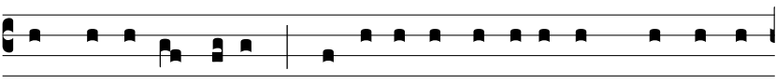

tens æ-térne De- us: Qui foéde-ra nupti- á-rum blando con-

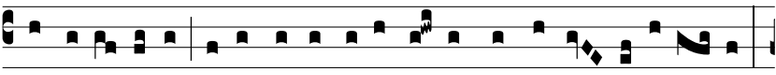

córdi- æ iugo et inso-lú-bi-li pa- cis vincu-lo nexu- ís- ti,

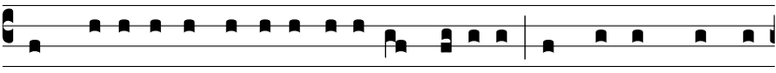

ut multipli-cándis adopti- ónum fí-li- is sanctó-rum connu-

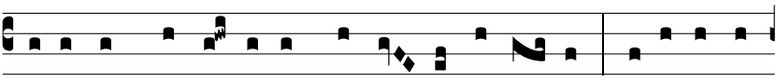

bi- ó- rum fe- cúndi- tas pu- dí- ca serví- ret. Tu- a e- nim,

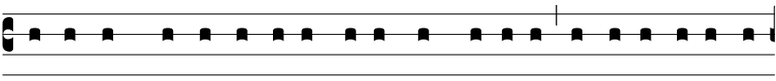

Dómi-ne, pro-vi-dénti- a, tu- áque grá-ti- a in-effa-bí-li-bus

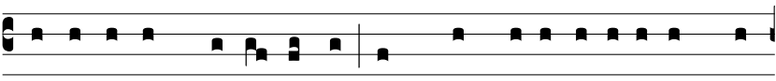

mo-dis utrúmque dispénsas, ut, quod gene-rá-ti- o ad mun-

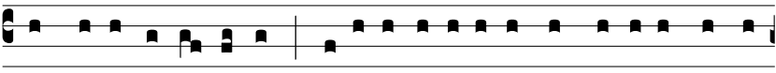

di prodú-xit orná-tum, regene-rá-ti- o ad Ecclé-si- æ perdú-

cat augméntum, per Chris- tum Dó- minum nos- trum. Per

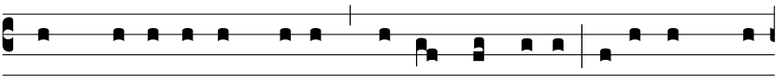

quem ma- jestá- tem tu- am laudant Ange- li, adó- rant Do-

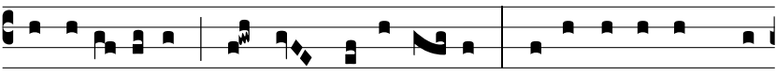

mi- na- ti- ónes, tre- munt Pot- está- tes. Cæ- li cæ- lo- rúmque

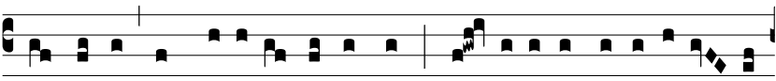

Vir- tú- tes, ac be- á- ta Sé- raphim, só- ci- a exsulta- ti- ó- ne

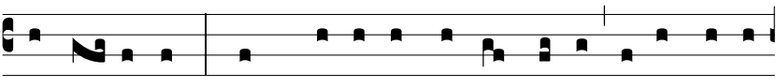

concé- lebrant. Cum qui- bus et nostras vo- ces, ut admít- ti

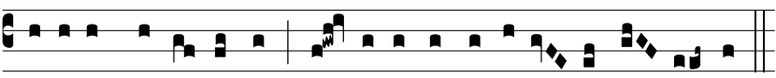

júbe- as depre- cámur, súppli- ci confessi- ó- ne di- cén- tes: