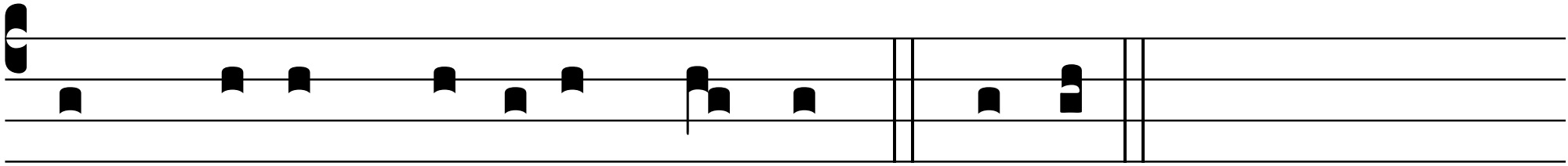

Per Christum Dóminum nostrum. ℟ Amen.