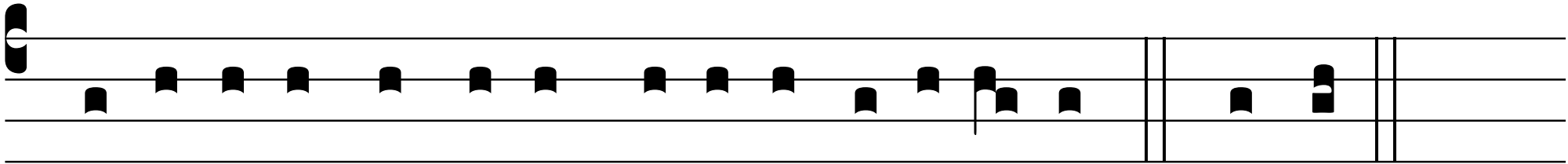

Qui vi-vit et regnat in sæcu-la sæcu-ló-rum ℟ Amen.