R. br.

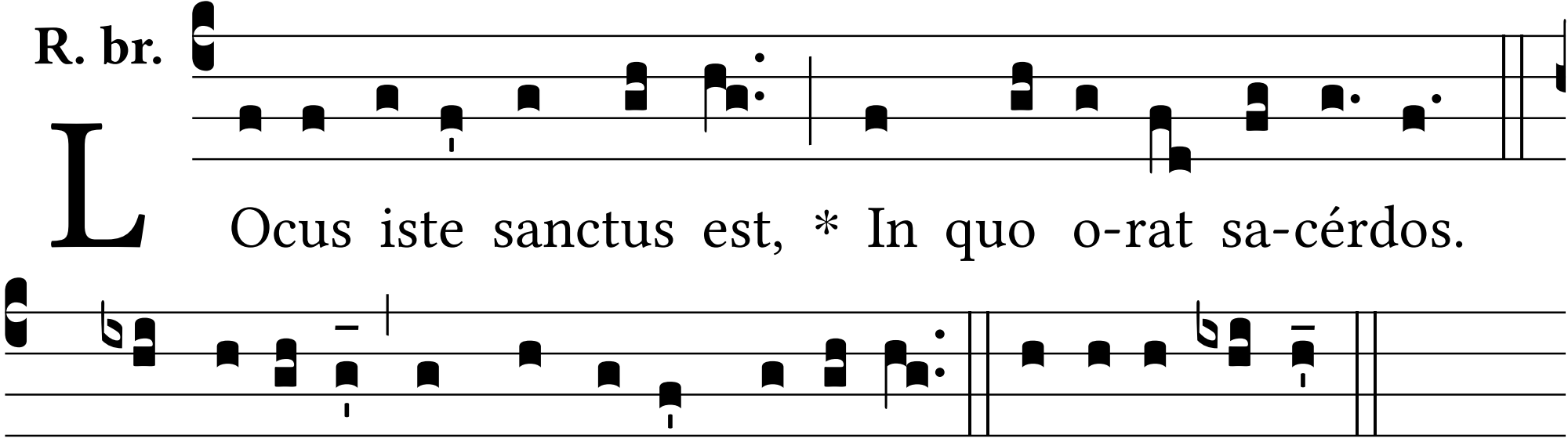

℣. Pro de-líctis et peccá-tis pópu-li. Gló-ri- a Patri.