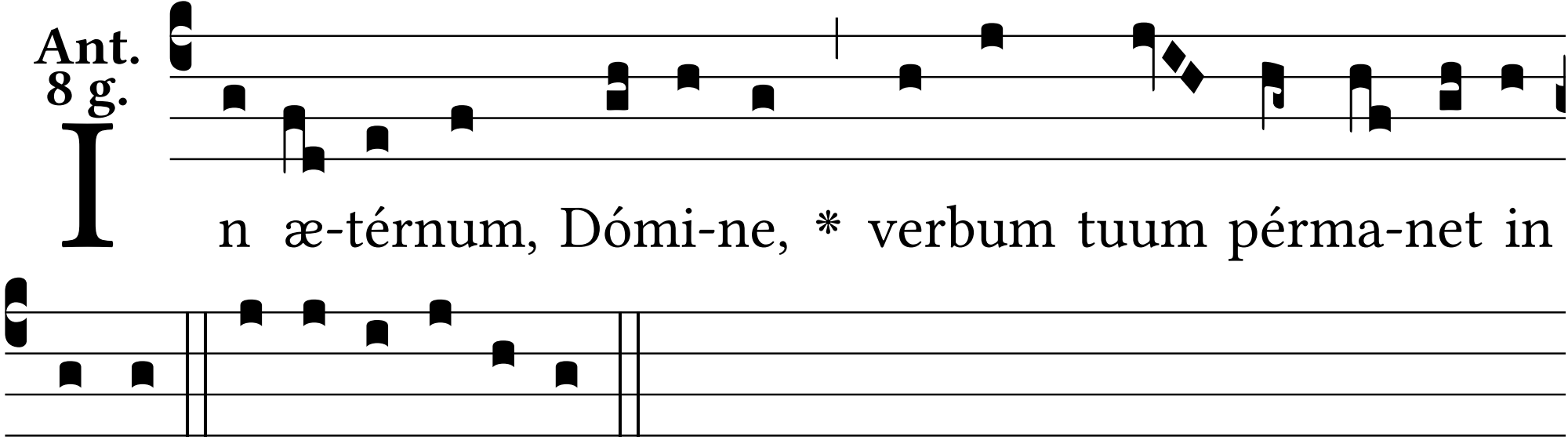
Ant.
8 g.
In æ-térnum, Dómi-ne, * verbum tuum pérma-net in
cæ-lo. E u o u a e.