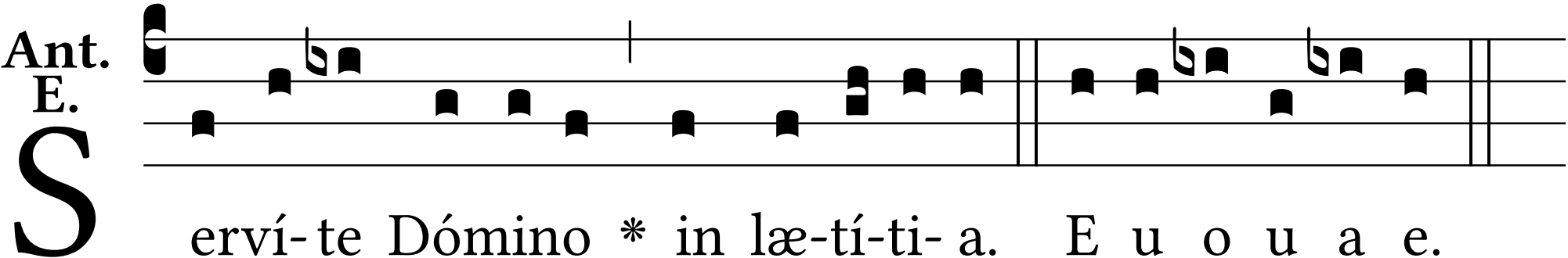
Ant.
E.
Servíte Dómino * in læ-tí-ti- a. E u o u a e.