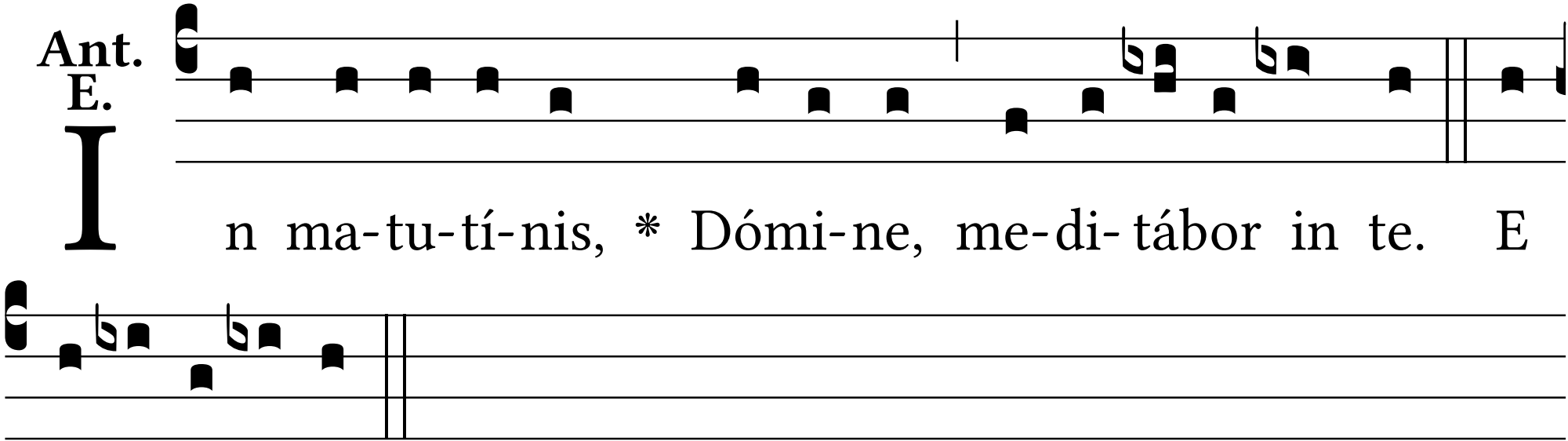
Ant.
E.
In ma-tu-tí-nis, * Dómi-ne, me-di-tábor in te. E
u o u a e.