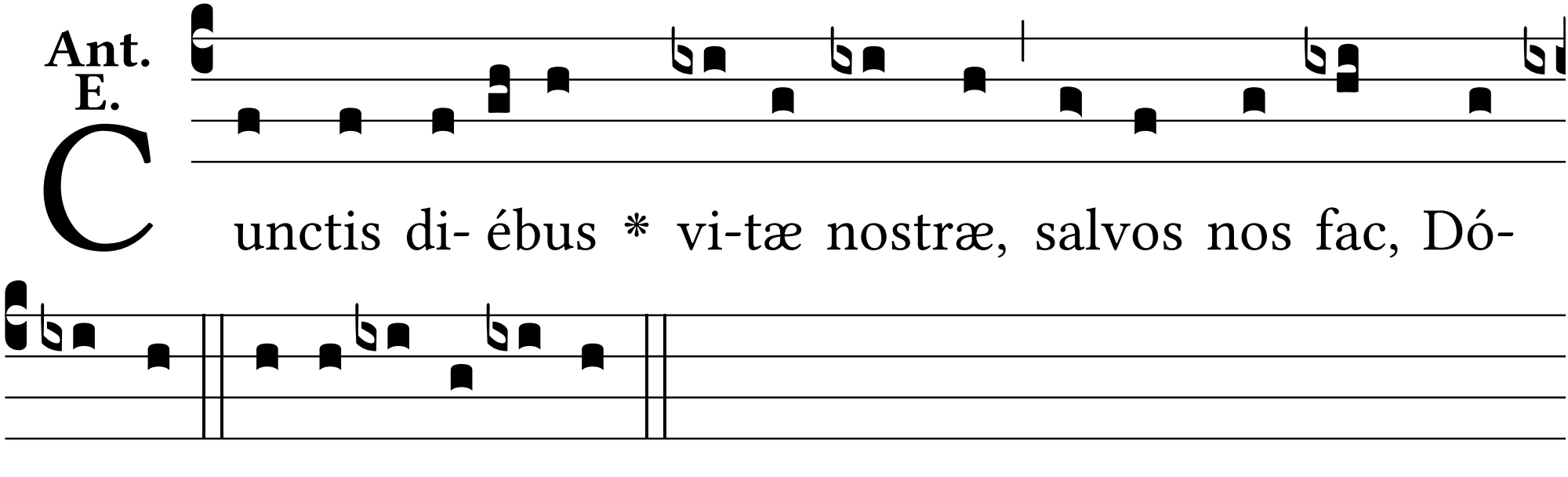
Ant.
E.
C
unctis di- ébus * vi-tæ nostræ, salvos nos fac, Dó-
mi-ne. E u o u a e.