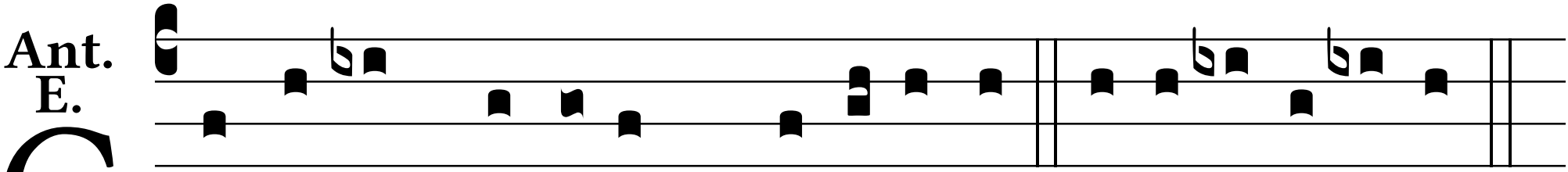
Ant.
E.
Cantémus Dómino * glo-ri- ó-se. E u o u a e.