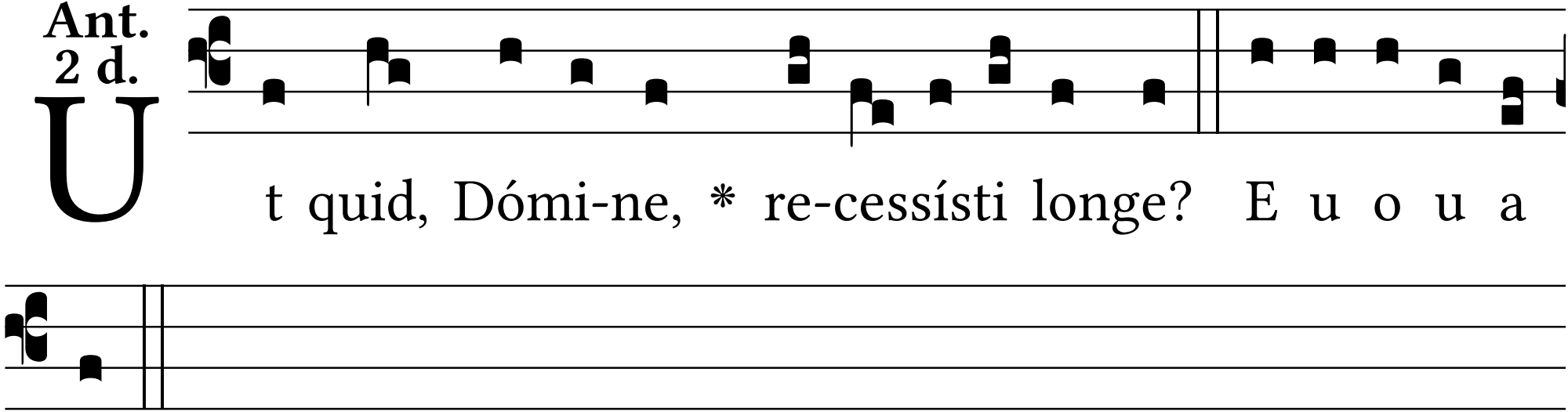Ant. 2 d.